



TRI-MOUNTAIN 2020

CORPORATE APPAREL • AWARD-WINNING LILAC BLOOM • BIG & TALL SIZING UP TO 6XLT



We Fit You

CORPORATE CASUAL
WOMEN'S WEAR
SPORTSWEAR
WORKWEAR
SAFETYWEAR
CAMO



- ▶ **36 NEW STYLES FOR 2020**
MORE DETAILS ON PAGES 3-13
- ▶ **27 YEARS IN BUSINESS**
FAMILY-OWNED AND OPERATED
- ▶ **5 BRANDS**
LILAC BLOOM, TRI-MOUNTAIN GOLD, TMR
TRI-MOUNTAIN PERFORMANCE & TRI-MOUNTAIN
- ▶ **1 STOP SHOP FOR**
IN-HOUSE DECORATION SOLUTIONS

36 NEW STYLES FOR 2020





THIS IS NEW

THIRTY-SIX STYLES TO **FIT YOU** IN TWENTY-TWENTY



PG23

LB004 ARIA
TWIST FRONT TOP

AS LOW AS
\$29.50



PG49

LB8252 HARPER
QUILTED HOODED VEST

AS LOW AS
\$61.50



PG22

LB684 MAYA
SLEEVELESS FLEECE DRESS | AS LOW AS \$29.50



PG50

LB8872 AVIYA
REVERSIBLE BOMBER JACKET | AS LOW AS \$59.50



PG51

LB8988 SIENNA
SOFT SHELL VELOUR HOODED JACKET | AS LOW AS \$75.00



Velour Lining



PG55

K419 DAMON POLO
KL419 DEMI POLO
 JACQUARD POLOS

AS LOW AS
 \$29.50



PG54

K519 DAMON BUTTON DOWN
KL519 DEMI BUTTON DOWN
 KNIT JACQUARD BUTTON-DOWN
 SHIRTS

AS LOW AS
 \$38.00



PG56

K505 MEN'S LUXE POLO
KL505 WOMEN'S LUXE POLO
 ULTRA SOFT DOUBLE-PEACHED POLOS

AS LOW AS
 \$30.00

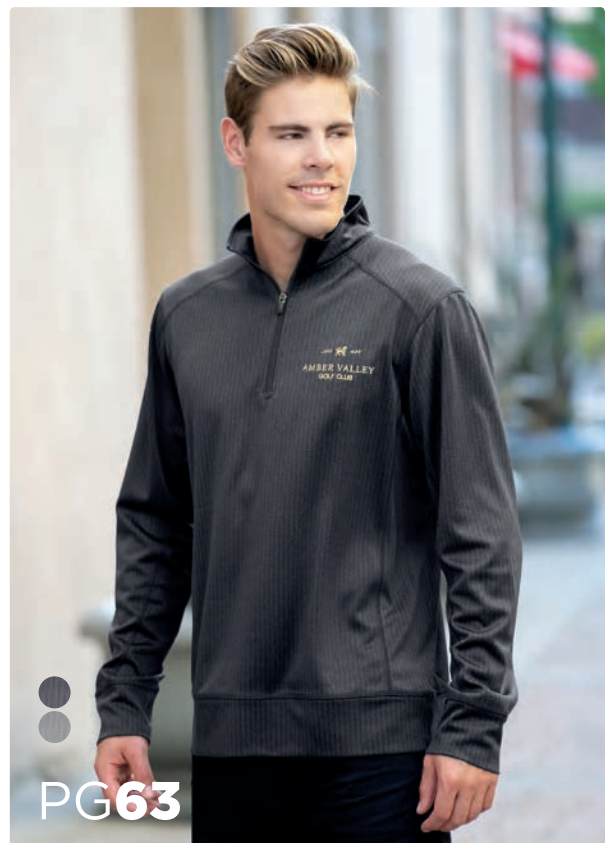

PG63

K527 HARRIS
 HERRINGBONE
 QUARTER-ZIP PULLOVER

AS LOW AS
 \$39.50



PG98

K523 APPROACH
HEATHER COLORBLOCK 1/4-ZIP
PERFORMANCE PULLOVER

AS LOW AS
\$37.50

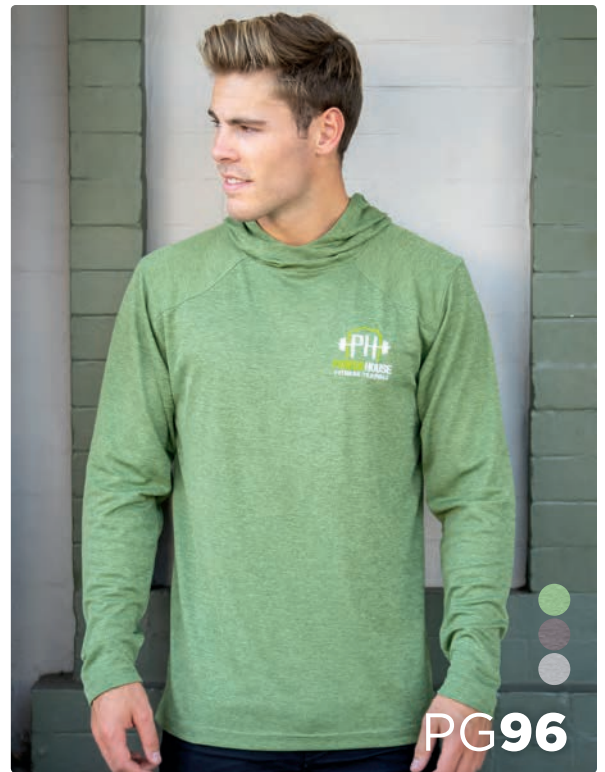

PG96

K529H CHASE HOODY
HEATHER HOODED
PERFORMANCE PULLOVER

AS LOW AS
\$31.50



PG103

K535 HURDLE
LIGHTWEIGHT HYBRID
PERFORMANCE JACKET

AS LOW AS
\$39.50



PG75

K240 ADRENALINE
KL240 LADY ADRENALINE
 CONTRAST STITCHED
 PERFORMANCE POLOS

AS LOW AS
 \$27.50



K521 ATHOS
KL521 ATHENA
 HEATHER QUARTER-ZIP
 PERFORMANCE PULLOVERS

AS LOW AS
 \$34.00



PG97



PG109

F7060 HEADWIND HOODY
 QUILTED LAYER KNIT
 HOODED JACKET

AS LOW AS
 \$61.50



PG104

F7258 LANE
 DOUBLE-KNIT
 QUARTER-ZIP PULLOVER

AS LOW AS
 \$41.50



PG141

K599H THEO HOODY
 QUARTER-ZIP
 HOODED THERMAL

AS LOW AS
 \$29.00



PG105

F7278 LANE JACKET
FL7278 LAYNA JACKET
 DOUBLE-KNIT
 FULL-ZIP JACKETS

AS LOW AS
 \$47.50



F7268 LAYTON
 HYBRID QUARTER-ZIP KNIT PULLOVER

AS LOW AS
 \$47.50



PG104



PG115

J6355 OSLO
JL6355 ODESSA
 HOODED SOFT SHELL | **AS LOW AS**
 JACKETS | \$45.50



W825 DYLAN
WL825 DIONNE
 LONG SLEEVE DENIM SHIRTS
 | **AS LOW AS**
 \$29.50



PG157



**F7688 REDMOND
FL7688 RIDGEFIELD**
HEAVYWEIGHT MICRO FLEECE
JACKETS

AS LOW AS
\$35.50



J8870 AVIATOR
MEN'S BOMBER JACKET

AS LOW AS
\$59.50



Women's Companion





PG204

J8970 EVERETT
HEAVYWEIGHT HOODED PARKA

AS LOW AS
\$74.00



PG199

J8258 CANBY VEST
JL8258 LACEY VEST
QUILTED PUFFER VEST

AS LOW AS
\$53.50



PG225

W704 ARBOR
SHORT SLEEVE
SHORT SLEEVE
FISHING SHIRT

AS LOW AS
\$36.00



EMB EMBROIDERY

This classic decoration method continues to be the most popular and affordable solution. Choose from hundreds of thread colors to give your branded apparel the right pop!



HT HEAT TRANSFER

Pre-printed art is heat pressed onto the garment. Perfect for capturing details in full color. This process has been refined over the years and is a great solution for performance apparel.



LZR

LASER ETCHING

Using laser technology, the top layer of a garment is heated slightly, creating a precise, tonal design. A versatile option for varying logo sizes and locations.



BHT

BORDERLESS HEAT TRANSFER

BHT has all the benefits and features of the standard heat transfer, digitally printed in full color, but with a clean, borderless edge and flexible material.

what's inside

QUICK REFERENCE

INTRODUCTION 2
NEW STYLES 3-13
DECORATION SOLUTIONS 14-15, 274
TABLE OF CONTENTS 16-17

GOOD BETTER BEST 18-19
ICON LEGEND 20
ANSI HIGH-VISIBILITY STANDARDS 242
VITAL STYLES 268

LILAC BLOOM COMPANIONS 269
STYLE INDEX 270-273
SIZE CHARTS 275



LILAC BLOOM

DRESSES 22
KNITS 23-32
WOVEN SHIRTS 33-41

SWEATERS 42-47
OUTERWEAR 48-51

21
5 NEW
STYLES



TRI-MOUNTAIN GOLD

WRINKLE-FREE DRESS SHIRTS 53
KNITS 54-62
OUTERWEAR 63-64

52
7 NEW
STYLES



TRI-MOUNTAIN PERFORMANCE

POLOS 66-92
CREWNECKS 93-95
HOODIES 96

QUARTER-ZIPS 97-101
OUTERWEAR 102-120

65
14 NEW
STYLES



KNITS

COTTON/POLY/BLENDS 123-137
LADIES' 138-139
LONG SLEEVE 140-143

122
1 NEW
STYLE



WOVENS

STRETCH POPLIN BLENDS 145
TWILLS 146-149, 154-155
STAIN-RESISTANT 150-152

OXFORDS 153
DENIM 156-157
MICROFIBER 158

144
2 NEW
STYLES



FLEECE

PERFORMANCE 160
MICRO FLEECE 161-165
PANDA FLEECE 166-168

SWEATSHIRTS & HOODIES 169-171
PULLOVERS 172
QUARTER-ZIPS 173

159
2 NEW
STYLES



SWEATERS

QUARTER-ZIPS 174

174



OUTERWEAR

WINDSHIRTS & VESTS 176-178
CORPORATE 179-181
LIGHTWEIGHT 182-188

INSULATED 189-208
PUFFERS 198-200
3-IN-1 SYSTEM JACKETS 209-215

175

4 NEW
STYLES



SPORTSMAN & CAMO

CAMOUFLAGE 218-223
FISHING SHIRTS 224-225

217

1 NEW
STYLE



WORKWEAR

TACTICAL POLOS 227
FIRE HOUSE FLEECE 228
FOOD SERVICE 229-231

HEAVYWEIGHT FLEECE 232-233
COTTON CANVAS 234-240

226



SAFETYWEAR

ANSI CLASS 3 243-247
ANSI CLASS 2 247-249
NON-ANSI 250-258

241



TMR

SHIFTER SERIES 260-261
GT SERIES 262-263
CF SERIES 264-266

INNERWEAR 267

259



GOOD BETTER BEST

POLOS



K020 Vital

- 5 oz. poly
- Mini-pique
- Moisture-wicking

AS LOW AS **\$14.50(P)**

PAGE 80

K030 Stalwart

- 5 oz. poly
- Mini-pique
- Snag-resistant

AS LOW AS **\$19.50(P)**

PAGE 78

K505 Men's Luxe Polo

- 6.7 oz. poly/spandex
- Moisture-wicking
- Ultra-soft Double-Peached

AS LOW AS **\$30.00(P)**

PAGE 56

POLOS



095 Element

- Cotton rich
- 6 oz. 60/40 blend
- Mini-pique

AS LOW AS **\$14.50(P)**

PAGE 124

158 Vigor

- 5.5 oz. poly
- Pique polo
- Moisture-wicking

AS LOW AS **\$25.00(P)**

PAGE 88

145 Blitz

- 6 oz. poly
- Moisture-wicking
- Antimicrobial

AS LOW AS **\$29.50(P)**

PAGE 70

WOVENS



W700LS Regal

- 3.8 oz. brushed twill
- Chest pocket
- Button down collar

AS LOW AS **\$22.00(P)**

PAGE 147

770 Professional

- 5.5 oz. twill
- Stain-resistant
- Button down collar

AS LOW AS **\$26.00(P)**

PAGE 150

980 Blake

- 4.8 oz. 100% cotton, twill
- Wrinkle-resistant, no iron
- Chest pocket

AS LOW AS **\$49.50(P)**

PAGE 53

QUARTER-ZIPS



K210 Sprinter

- 5 oz. poly
- Heather jersey
- Moisture-wicking

AS LOW AS **\$33.50(P)**

PAGE 99

K521 Athos

- 5.3 oz. poly
- Heather knit
- Moisture-wicking

AS LOW AS **\$34.00(P)**

PAGE 97

K527 Harris

- 7 oz. poly
- Herringbone knit
- Moisture-wicking

AS LOW AS **\$39.50(P)**

PAGE 63

SWEATSHIRTS



F589 Regard

- 8.6 oz. blend
- Lined hood
- Up to 4XLT

AS LOW AS **\$23.50(P)**

PAGE 171

689 Perspective

- 10 oz. blend
- Lined hood
- Up to 6XLT

AS LOW AS **\$39.50(P)**

PAGE 171

F7090 M's Layer Knit Hoody

- 9.8 oz. blend
- Layer knit hoody
- Up to 4XL

AS LOW AS **\$49.50(P)**

PAGE 108

FLEECE



F7608 Alpine

- 8.4 oz. poly
- Midweight
- Up to 4XLT

AS LOW AS **\$28.00(P)**

PAGE 163

7350 Contender

- 8.6 oz. poly
- Midweight
- Up to 4XLT

AS LOW AS **\$46.00(P)**

PAGE 160

F7173 CF-2

- 8.5 oz. poly
- Double-dyed
- Full-zip

AS LOW AS **\$59.50(P)**

PAGE 265

GOOD BETTER BEST

LIGHTWEIGHT JACKETS



J1400
Vital LWJ

- Polyester shell
- Windproof
- Water-resistant

AS
LOW AS **\$31.50(P)**

PAGE 185

J5308
Radius

- Cotton blend
- Windproof
- Water-resistant

AS
LOW AS **\$46.00(P)**

PAGE 180

1730
CF-1

- Polyester shell
- Windproof
- Water-resistant

AS
LOW AS **\$59.50(P)**

PAGE 247

SOFT SHELL JACKETS



J6350
Vital Soft Shell

- Windproof
- Water-resistant
- 2-layer construction

AS
LOW AS **\$37.00(P)**

PAGE 114

J6380
Quest

- Windproof
- Water-resistant
- 3-layer construction

AS
LOW AS **\$55.50(P)**

PAGE 116

6400
Flight

- 8.1 oz. micro-fleece lining
- Windproof
- Water-resistant

AS
LOW AS **\$69.50(P)**

PAGE 117

INSULATED JACKETS



J1480
Alden

- 8 oz. fleece liner, hood
- Windproof
- Water-resistant

AS
LOW AS **\$39.50(P)**

PAGE 192

8800
Mountaineer

- 11.5 oz. fleece liner
- Windproof
- Water-resistant

AS
LOW AS **\$51.00(P)**

PAGE 195

8880
Saga

- 7.8 oz. fleece liner
- Windproof
- Water-resistant

AS
LOW AS **\$54.00(P)**

PAGE 196

WORKWEAR



J4550
Foreman

- 9 oz. cotton
- Canvas shell
- Quilted lining

AS
LOW AS **\$64.00(P)**

PAGE 234

4600
Timberline

- 12 oz. cotton
- Canvas shell
- Quilted lining

AS
LOW AS **\$73.50(P)**

PAGE 235

4700
Sequoia

- 12 oz. cotton
- Canvas shell
- Removable lining

AS
LOW AS **\$90.00(P)**

PAGE 240

WOMEN'S INNERWEAR



LB004
Aria

- 6.7 oz. ultra soft jersey
- Rounded neckline
- Front knot

AS
LOW AS **\$29.50(P)**

PAGE 23

LB134
Sofia

- 6.7 oz. cotton blend
- Jersey knit
- Stretch fit

AS
LOW AS **\$29.50(P)**

PAGE 32

LB759
Julianne

- 5.1 oz. poly blend
- Woven shirt
- Stretch fit

AS
LOW AS **\$41.50(P)**

PAGE 38

WOMEN'S OUTERWEAR



LB648
Mila

- 6.7 oz. ultra soft jersey
- 3/4 sleeves
- Two pockets

AS
LOW AS **\$31.50(P)**

PAGE 44

LB8872
Aviya

- Reversible
- Water-resistant
- 1.4 oz. polyfill

AS
LOW AS **\$59.50(P)**

PAGE 50

LB8252
Harper

- Windproof
- Water-repellant
- 1.4 oz. polyfill

AS
LOW AS **\$61.50(P)**

PAGE 49

ICON LEGEND

Look for these icons which denote key features and benefits for each item.



Big Sizes - Denotes MEN'S styles available in 5XL-6XL.



Big & Tall - Denotes styles available in 5XL-6XL sizes and LT-6XLT sizes. In some cases, up to 4XLT.



Women's Tall - Denotes WOMEN'S styles available in LT-4XLT sizes. In some cases, up to 2XLT.



Wrinkle-free - Fabric is constructed or treated to eliminate almost all wrinkles. Non-iron fabric requires very little maintenance.



Wrinkle Resistant - Made of fabric blends that resist wrinkles and creases. May require light touch-up.



Easy Care - Minimal maintenance styles that require little to no touch-up right out of the dryer.



Stain Resistant - Styles that help to repel food and liquid stains. Featuring Teflon™ Fabric Protector or 3M™ Scotchgard™ Fabric Protector.



Tri-Mountain UltraCool® - Denotes styles made of our performance moisture-wicking fabric that wicks away perspiration to increase your comfort under warmer conditions.



UPF Protection - Fabrics treated to provide an ultraviolet protection factor (UPF) of 20 or higher, protecting you from harmful UVA and UVB rays.



Anti-Microbial - Fabrics treated to kill germs, keeping you smelling fresh and odor-free.



Waterproof - Specially designed to keep all moisture out, features waterproof treatment on fabric and seam-sealed construction.



3-in-1 System Jacket - Jackets that can be worn three ways: Outer shell and inner shell together, outer shell by itself, or inner shell by itself. Offers maximum versatility.



Peak Performers - A selection of our top selling styles to fit your every need, at values you'll love.



Reversible - Reversible styles are two styles for the price of one! Turn it inside out for a completely different look. With our reversible styles, there's no true "inside out." Wear it either way for a fashionable appearance.



3-Layer Bonded - Jackets constructed with three layers: an outer shell bonded to a windproof and water-resistant middle membrane, bonded to an inner lining. Offers maximum protection against the elements in a compact package.



2-Layer Bonded - Jackets constructed with two layers: an outer shell bonded to a lightweight inner shell. Offers good balance of protection and lightweight feel.



ANSI Class 3 - Designed to comply with ANSI Class 3 standards for safety-specific applications. Available in safety colors including OSHA Orange and Lime Green.



ANSI Class 2 - Designed to comply with ANSI Class 2 standards for safety-specific applications. Available in safety colors including OSHA Orange and Lime Green.



EmbAccess - Hidden zipper access so styles can be embroidered without having to go through the lining.



Tagless - Features heat transfer label for greater comfort.



Relaxed Fit - Generous cut allowing for loose comfort.



Slim Fit - A modern fit with chest and sleeves cut closer to the body for a slimmer look.



Stretch Fit - Spandex fabric blend creates increased comfort and flexible fit.



Taped Seams - Seams are reinforced on the backside to ensure wrinkle-free look.



Temp Rated - Laboratory tested temperature ratings provide a precise guide in selecting the best outerwear for your specific use.

Recommended Decoration Options



Denotes styles recommended for Embroidery.



Denotes styles recommended for Heat Transfer.



Denotes styles recommended for Laser Etching. Please note not all colors are recommended for laser etching.



Denotes styles recommended for Borderless Heat Transfer.



lilac bloom[®]
by jennifer tsai

22 KNITS
33 WOVENS
42 SWEATERS
48 OUTERWEAR



Lilac Bloom by Jennifer Tsai[®] is our revolutionary apparel line aimed exclusively at the modern working woman. Designed in Los Angeles by an all-female team, Lilac Bloom features items that are stylish, confident, and comfortable.



LB684
Maya
 Sleeveless Dress

- 8.1 oz. 60% polyester/35% rayon/ 5% spandex fleece
- Bust darts and two side seam pockets
- Crewneck with drop tail hem
- Flattering cut and forgiving fabric for all body types

SIZES XS-4XL

DECORATION **EMB** **HT** **BHT**

PCS (P)	1-49	50-299	300-799	800+
XS-XL	\$35.50	\$33.50	\$31.50	\$29.50
2XL-4XL	add \$2.00 each size up			

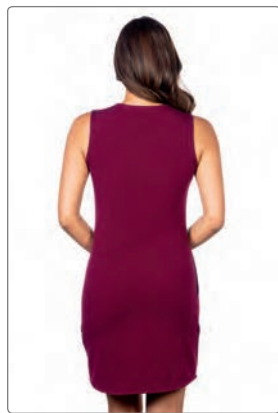

Back



Side seam pocket



**N
E
W**



LB004 Aria

Women's Twist Front Top

- 6.7 oz. 95% rayon/5% spandex
- Ultra soft jersey knit
- Rounded neckline and open sleeves
- Knot is sewn down inside for easy care

SIZES XS-4XL

DECORATION EMB HT BHT

PCS (P)	1-49	50-299	300-799	800+
XS-XL	\$35.50	\$33.50	\$31.50	\$29.50
2XL-4XL	add \$2.00 each size up			

Black

Navy

Pewter

Red

Sea Breeze



TRI-MOUNTAIN
stretchfit



TRI-MOUNTAIN
tagless



Back



Front Knot Detail

LB002

Chloe

Women's Pocketed V-Neck Top

- 6.7 oz. 95% rayon/5% spandex ultra soft jersey knit
- Faux buttoned epaulette sleeves for a fashionable look

SIZES XS-4XL

DECORATION EMB HT BHT

PCS (P)	1-49	50-299	300-799	800+
XS-XL	\$33.50	\$31.50	\$29.50	\$27.50
2XL-4XL	add \$2.00 each size up			

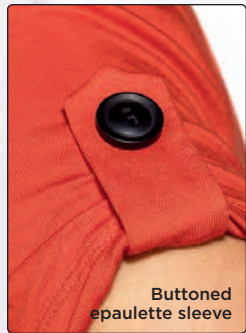
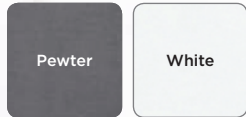

**ULTRA SOFT
KNIT JERSEY TOPS**

LB008 Colette

Women's Ruched Long Sleeve Crewneck Top

- 6.7 oz. 95% rayon/5% spandex ultra soft jersey knit
- Ruching along raglan sleeves adds feminine flair
- Open cuffs and bottom

SIZES XS-4XL

DECORATION EMB HT BHT

PCS (P)	1-49	50-299	300-799	800+
XS-XL	\$35.50	\$33.50	\$31.50	\$29.50
2XL-4XL	add \$2.00 each size up			

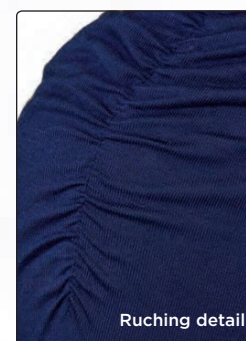
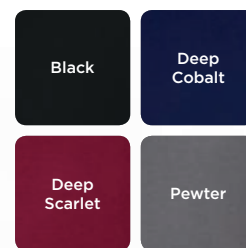

LB012

Jasmine

Women's Sheer Panel Knit Top

- 6.7 oz. 95% rayon/5% spandex
- Ultra soft knit jersey
- Sheer polyester top panel
- Crew neck, drop tail sweep

SIZES XS-4XL

DECORATION **EMB** **HT** **BHT**

PCS (P)	1-49	50-299	300-799	800+
XS-XL	\$33.50	\$31.50	\$29.50	\$27.50
2XL-4XL	add \$2.00 each size up			

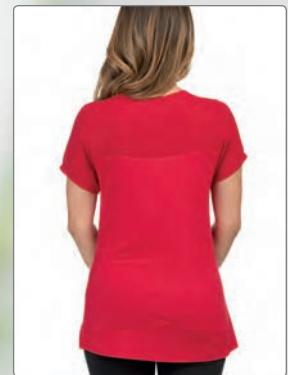
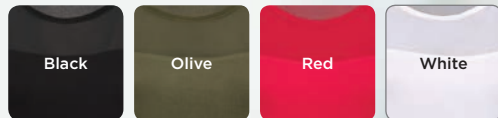

Back

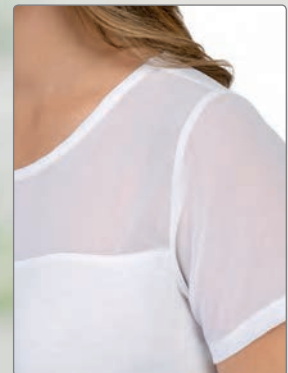

Shoulder detail

MOVE
FASHION FORWARD

Shown with embroidery (for reference only; garments are blank)

LB079

Alexandra

Women's Split Neck Top

- 6.7 oz. 95% rayon/5% spandex
- Ultra soft knit jersey
- Faux chest pockets
- Buttoned cuffs, rounded sweep

SIZES XS-4XL

DECORATION	EMB	HT	BHT	
PCS (P)	1-49	50-299	300-799	800+
XS-XL	\$39.50	\$37.50	\$35.50	\$33.50
2XL-4XL	add \$3.00 each size up			

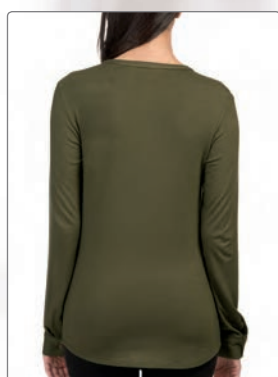
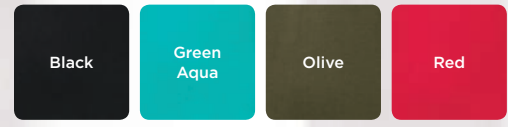

Back



Shown with embroidery (for reference only; garments are blank)



LB076
Penelope
 Women's Y-Neckline
 Knit Top

- 6.7 oz. 95% rayon/5% spandex
- Ultra soft knit jersey
- 3 button placket along Y-neckline
- 3/4 sleeves with tab closures
- Front darts and back princess seams
- Back yoke and rounded sweep

SIZES XS-4XL

DECORATION **EMB** **HT** **BHT**

PCS (P)	1-49	50-299	300-799	800+
XS-XL	\$45.00	\$42.50	\$40.00	\$37.50
2XL-4XL	add \$3.00 each size up			

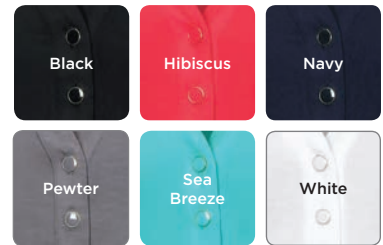

Back



Sleeve detail

LB146

Taryn

Women's Long Sleeve Pocketed Crewneck

- 6.2 oz. 95% cotton/5% spandex jersey knit
- Kangaroo pocket
- Contrast cover-stitching
- Open cuffs and bottom

SIZES XS-4XL

DECORATION EMB HT BHT

PCS (P)	1-49	50-299	300-799	800+
XS-XL	\$30.00	\$28.50	\$27.00	\$25.50
2XL-4XL	add \$2.00 each size up			



LB246

Nina

Women's Heather Knit Long Sleeve Top

- 6.7 oz. 53% rayon/44% polyester/3% spandex knit
- Self-fabric collar
- Open cuffs and rounded sweep

SIZES XS-4XL

DECORATION **EMB**

PCS (P)	1-49	50-299	300-799	800+
XS-XL	\$30.00	\$28.50	\$27.00	\$25.50
2XL-4XL	add \$2.00 each size up			

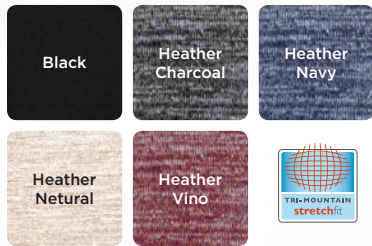

THE COZY CREWNECK



Back



LB113

Lucy

Women's Sleeveless Split Neck Top

- 6.7 oz. 95% cotton/5% spandex jersey knit
- Square bottom with side vents

SIZES XS-4XL

DECORATION **EMB** **HT** **BHT**

PCS (P)	1-49	50-299	300-799	800+
XS-XL	\$30.00	\$28.50	\$27.00	\$25.50
2XL-4XL	add \$2.00 each size up			



LB134

Sofia

Women's 3/4 Sleeve Split Neck Top

- 6.7 oz. 95% cotton/5% spandex jersey knit
- Raglan sleeves, open cuffs and bottom

SIZES XS-4XL

DECORATION **EMB** **HT** **BHT**

PCS (P)	1-49	50-299	300-799	800+
XS-XL	\$35.50	\$33.50	\$31.50	\$29.50
2XL-4XL	add \$2.00 each size up			



LB713 Bella

Women's Sleeveless V-Neck Blouse

- 6 oz. 92% polyester/8% spandex
- Faux placket and slightly rounded sweep
- Bust darts

SIZES XS-4XL

DECORATION EMB HT BHT

PCS (P)	1-49	50-299	300-799	800+
XS-XL	\$35.50	\$33.50	\$31.50	\$29.50
2XL-4XL	add \$2.00 each size up			

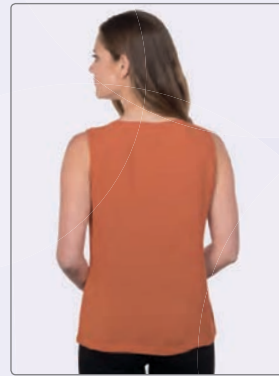
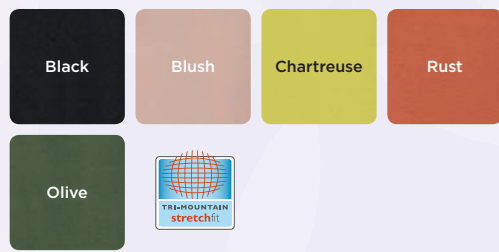

Back



Placket Detail
Shown with embroidery (for reference only; garments are blank)

LB728 Giselle

Women's Short Sleeve V-Neck Blouse

- 6 oz. 92% polyester/8% spandex
- Raglan sleeves with self-fabric cuffs
- Bust darts and rounded sweep

SIZES XS-4XL

DECORATION **EMB** **HT** **BHT**

PCS (P)	1-49	50-299	300-799	800+
XS-XL	\$37.50	\$35.50	\$33.50	\$31.50
2XL-4XL	add \$3.00 each size up			

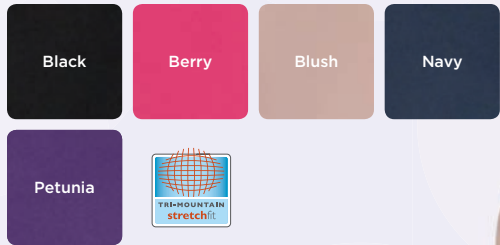

Back



LB708

Elle

Women's Scoop Neck Blouse

- 5.1 oz. 95% polyester/5% spandex
- Pleated cap sleeves and bust darts

SIZES XS-4XL

DECORATION EMB HT LZR BHT

PCS (P)	1-49	50-299	300-799	800+
XS-XL	\$43.00	\$40.50	\$38.00	\$35.50
2XL-4XL	add \$3.00 each size up			



Black



Gray



Hibiscus



Navy



Red

LB756 Reagan

Women's Y-Neckline Pullover Shirt

- 3.5 oz. 70% polyester/27% nylon/3% spandex
- Two button Y-neckline
- Chest pockets with buttoned flaps
- Back yoke and adjustable sleeves
- Front and back darts for a tailored fit

SIZES XS-4XL

DECORATION EMB

PCS (P)	1-49	50-299	300-799	800+
XS-XL	\$47.00	\$44.50	\$42.00	\$39.50
2XL-4XL	add \$3.00 each size up			



Long sleeve view

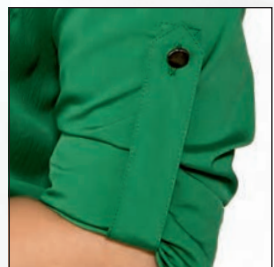

Buttoned epaulette sleeve

LB758 Amelia

Women's Y-Neckline Tunic

- 5.1 oz. 95% polyester/5% spandex
- 3/4 sleeves with buttoned epaulettes
- Inverted shoulder pleats and back yoke
- Rounded drop tail

SIZES XS-4XL

DECORATION	EMB	HT	LZR	BHT
PCS (P)	1-49	50-299	300-799	800+
XS-XL	\$47.00	\$44.50	\$42.00	\$39.50
2XL-4XL	add \$3.00 each size up			

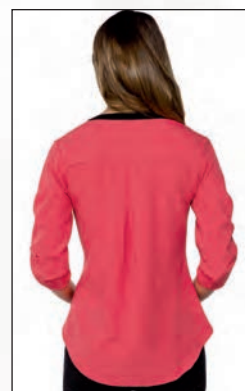
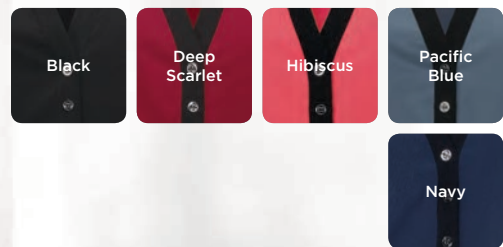

Back



Buttoned epaulette
3/4 sleeve

LB759 Julianne

Women's Long Sleeve Tunic

- 5.1 oz. 95% polyester/5% spandex
- Adjustable roll-up sleeves with tabs
- Three silver button Y-neckline
- Chest pockets, back yoke and rounded sweep
- Front and back princess seams

SIZES XS-4XL

DECORATION EMB HT LZR BHT

PCS (P)	1-49	50-299	300-799	800+
XS-XL	\$49.00	\$46.50	\$44.00	\$41.50
2XL-4XL	add \$3.00 each size up			



with sleeves down





LB755
Ashley
 Women's Cuffed Short Sleeve Blouse

- 5.6 oz. 96% cotton/4% spandex with subtle sheen
- Ruching along front shoulders
- Two-button cuffs and front darts

SIZES XS-4XL

DECORATION EMB HT BHT

PCS (P)	1-49	50-299	300-799	800+
XS-XL	\$45.00	\$42.50	\$40.00	\$37.50
2XL-4XL	add \$3.00 each size up			

Sand

Black

Bright Lilac

Pacific Blue

White



LB757 Meredith

Women's Long Sleeve Open Neck Blouse

- 5.1 oz. 95% polyester/5% spandex
- Bust and front vertical darts
- Back princess seams

SIZES XS-4XL

DECORATION EMB HT LZR BHT

PCS (P)	1-49	50-299	300-799	800+
XS-XL	\$45.00	\$42.50	\$40.00	\$37.50
2XL-4XL	add \$3.00 each size up			



LB970 Taylor

Women's Striped Open Neck Dress Shirt

- 4 oz. 100% cotton
- 50-doubles yarn with wrinkle-resistance
- Bust and front vertical darts
- Back princess seams

SIZES XS-4XL

DECORATION EMB HT BHT

PCS (P)	1-49	50-299	300-799	800+
XS-XL	\$35.50	\$33.50	\$31.50	\$29.50
2XL-4XL	add \$2.00 each size up			

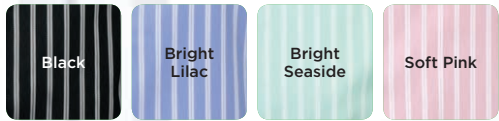

LB925 Emma

Women's Scoop Neck Sweater

- 82% cotton/18% nylon
- Three-button plackets along front shoulders
- Subtle puff 3/4 sleeves
- Rib-knit collar, cuffs and sweep

SIZES XS-4XL

DECORATION **EMB**

PCS (P)	1-49	50-299	300-799	800+
XS-XL	\$54.50	\$51.50	\$48.50	\$45.50
2XL-4XL	add \$4.00 each size up			

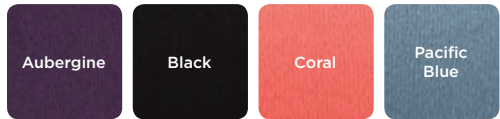

Men's Style SW941, p. 174

LB937

GraceWomen's Twisted V-Neck
Sweater

- 55% cotton/38% nylon/7% viscose
- Rib-knit cuffs and sweep

SIZES XS-4XL**DECORATION** **EMB**

PCS (P)	1-49	50-299	300-799	800+
XS-XL	\$47.00	\$44.50	\$42.00	\$39.50
2XL-4XL	add \$3.00 each size up			

Black

Cinder

Dark
MaroonPowder
Pink

Red



LB648

Mila

Women's 3/4 Sleeve Knit Cardigan

- 6.7 oz. 95% rayon/5% spandex ultra soft jersey
- 3/4 sleeves with button tab closure
- Extended self-fabric open collar
- Two side seam pockets
- Open cuffs and sweep

SIZES XS-4XL

DECORATION EMB HT BHT

PCS (P)	1-49	50-299	300-799	800+
XS-XL	\$37.50	\$35.50	\$33.50	\$31.50
2XL-4XL	add \$3.00 each size up			

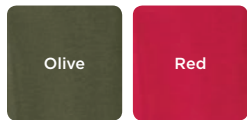

Back



**ULTRA SOFT
KNIT JERSEY
CARDIGAN**

**LB929
Isabella**

Women's Classic Cardigan
Sweater

- 82% cotton/18% nylon
- 3/4-sleeves with rib-knit trim
- Rib-knit collar, placket and sweep
- Dyed-to-match buttons with delicate gold trim
- Two rib-knit trim pockets

SIZES XS-4XL

DECORATION EMB

PCS (P)	1-49	50-299	300-799	800+
XS-XL	\$66.00	\$62.50	\$59.00	\$55.50
2XL-4XL	add \$4.00 each size up			

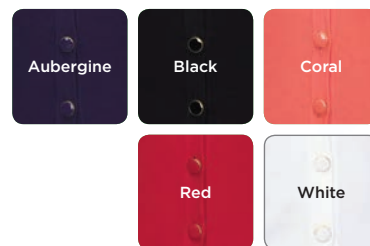

Gold trim buttons

COMPANION



Men's Style SW941, p. 174



LB939

Cora

Women's Rib Cardigan Sweater

- 82% viscose/18% nylon
- Rib-knit open collar, placket, cuffs and sweep

SIZES XS-4XL

DECORATION EMB

PCS (P)	1-49	50-299	300-799	800+
XS-XL	\$58.50	\$55.50	\$52.50	\$49.50
2XL-4XL	add \$4.00 each size up			

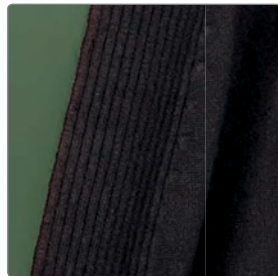
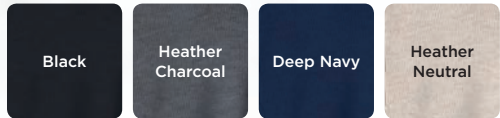

Placket Detail



Back

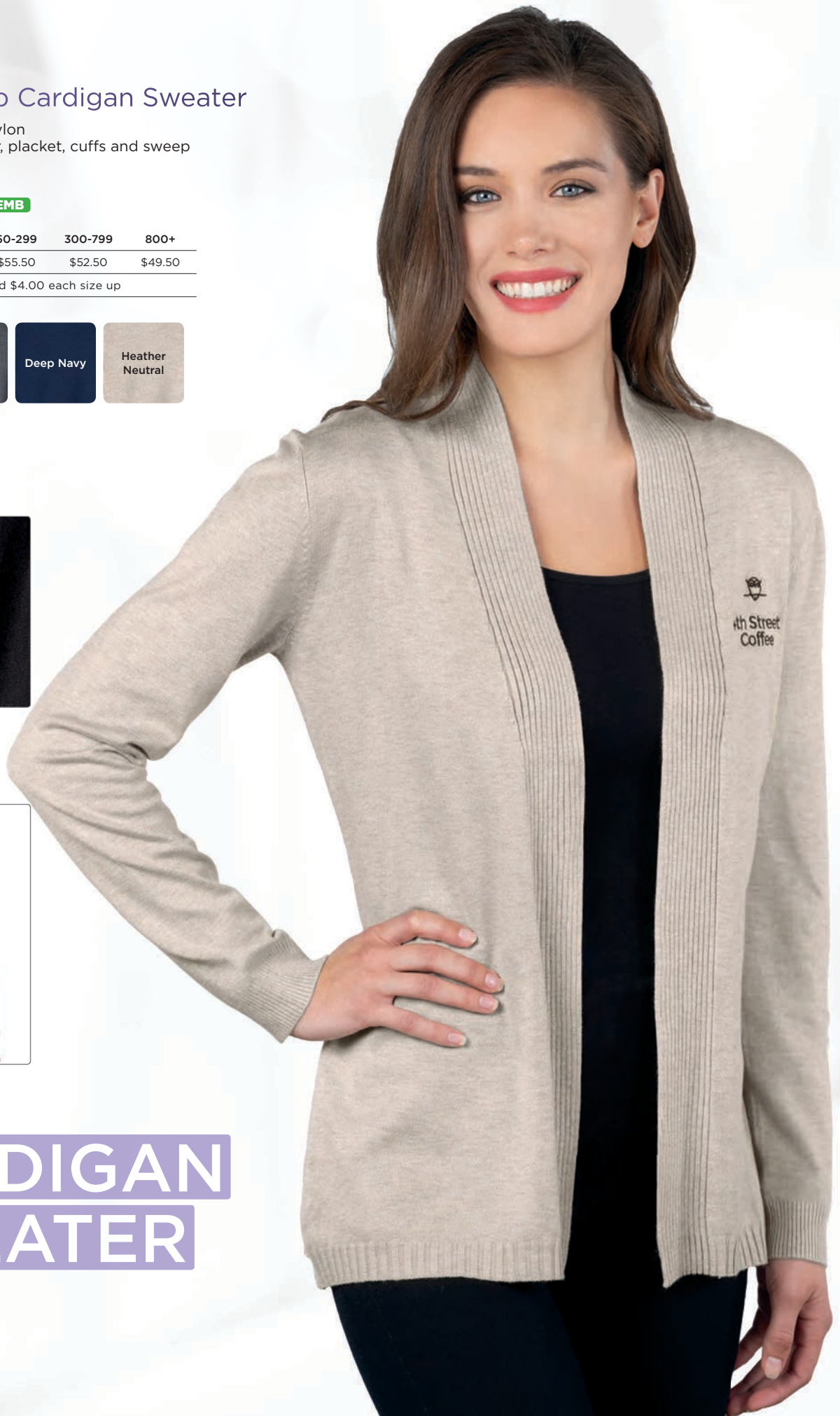

CARDIGAN SWEATER

LB924

Ava

Women's Shawl Collar Cardigan Sweater

- 100% acrylic
- Rib-knit trim along collar, cuffs and sweep

SIZES XS-4XL

DECORATION EMB

PCS (P)	1-49	50-299	300-799	800+
XS-XL	\$58.50	\$55.50	\$52.50	\$49.50
2XL-4XL	add \$4.00 each size up			





LB8221

Bailey

Women's Diamond Quilted Vest

- Windproof/water-resistant 95% polyester/5% nylon
- 2.8 oz. quilted polyfill
- Drawcord waist and princess seams
- Snap front placket and pockets

SIZES XS-4XL

DECORATION EMB

PCS (P)	1-49	50-299	300-799	800+
XS-XL	\$66.00	\$62.50	\$59.00	\$55.50
2XL-4XL	add \$4.00 each size up			

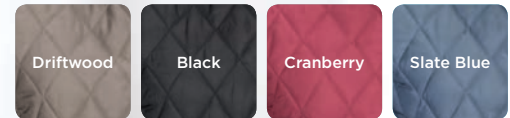

LB8252 Harper

Women's Quilted Hooded Vest

- Windproof/water-repellant polyester shell with 1.4 oz. polyfill
- 95% polyester/5% spandex peached black jersey lining and side panels
- Hidden side zippered pockets
- Black binding along armhole and inner neckline
- Black drawstring along hood hem
- **EmbAccess™ system** for clean embroidery

SIZES XS-4XL

DECORATION **EMB**

PCS (P)	1-49	50-299	300-799	800+
XS-XL	\$73.50	\$69.50	\$65.50	\$61.50
2XL-4XL	add \$4.00 each size up			

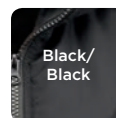

Black/
Black

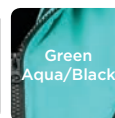

Green
Aqua/Black

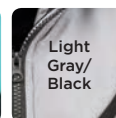

Light
Gray/
Black



Dark
Maroon/
Black



White/
Black



TRI-MOUNTAIN
stretch



TRI-MOUNTAIN
embACCESS



Back

NEW

NEW

LB8872

Aviya

Women's Reversible Bomber Jacket



- Windproof/water-resistant polyester matte satin shell
- 1.4 oz. polyester horizontal quilted lining
- Rib-knit collar, cuffs and sweep
- Metal placket zipper and bicep exterior pocket
- Two welt pockets with snap closure on front side
- Two side seam pockets on reverse side
- **EmbAccess™ system** on both exterior/interior for clean left chest embroidery

SIZES XS-4XL

DECORATION EMB HT

PCS (P)	1-49	50-299	300-799	800+
XS-XL	\$71.50	\$67.50	\$63.50	\$59.50
2XL-4XL	add \$4.00 each size up			



* AVAILABLE END OF SEPTEMBER 2019



P. 197 J8870 Companion



REVERSE SIDE



EmbAccess™ for clean left chest embroidery on both sides

Wear it in Reverse.

NEW



LB8988 Sienna

Women's Soft Shell Velour Hooded Jacket

- 95% polyester/5% spandex shell
- Bonded gray velour lining
- Zippered pockets
- Hidden elastic waistband with adjustable drawcord
- Open cuffs and drop tail sweep
- Attached hood

SIZES XS-4XL

DECORATION EMB HT LZR BHT

PCS (P)	1-49	50-299	300-799	800+
XS-XL	\$88.50	\$84.00	\$79.50	\$75.00
2XL-4XL	add \$4.00 each size up			



Bonded Gray Velour Lining



Back



TRI-MOUNTAIN

Gold™

53 WOVENS

54 KNITS

63 OUTERWEAR



Tri-Mountain Gold™ is an upscale collection featuring luxurious fabrics, meticulous attention to detail, and a marriage of the classic and the modern.

WRINKLE-FREE

CRISP & CONFIDENT

TRI-MOUNTAIN
GOLD



COMPANIONS

972

Brooke

Women's Non-Iron Fine Twill Dress Shirt

- 4.8 oz. wrinkle-free cotton
- 80-doubles yarn for soft hand feel
- Double darts on front and back
- Single-needle tailoring and 3-button cuffs

SIZES XS-4XL

DECORATION **EMB** **HT** **BHT**

PCS (P)	1-49	50-299	300-799	800+
XS-XL	\$58.50	\$55.50	\$52.50	\$49.50
2XL-4XL	add \$4.00 each size up			

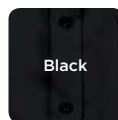

Black



French Blue



Light Blue



Lavender



White

980

Blake

Men's Non-Iron Fine Twill Dress Shirt

- 4.8 oz. wrinkle-free cotton
- 80-doubles yarn for soft hand feel
- Medium-spread collar with collar stays
- Left chest pocket and 2-button cuffs
- Single-needle tailoring and back yoke

SIZES S-4XL, **LT-4XL***

*Extended sizes **E** available in marked colors

DECORATION **EMB** **HT** **BHT**

PCS (P)	1-49	50-299	300-799	800+
S-XL	\$58.50	\$55.50	\$52.50	\$49.50
2XL-4XL LT-4XL	add \$4.00 each size up			

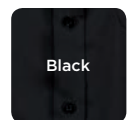

Black



French Blue



Light Blue



Lavender



White

WE FIT YOU.

NEW DRESS SHIRTS

EASY CARE, STRETCH FIT, WEAR IT UNTUCKED OR TUCKED IN



NEW

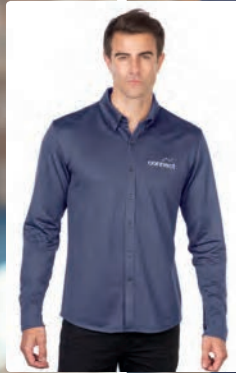

Untucked



Fabric detail

COMPANIONS

KL519 Demi Button Down Women's Knit Jacquard Button-Down Shirt

- 5.9 oz. polyester jacquard knit
- **Tri-Mountain UltraCool**® moisture-wicking
- 3-button cuffs and rounded sweep
- Looks great untucked or tucked in

SIZES XS-4XL

DECORATION **EMB** **HT** **BHT**

PCS (P)	1-49	50-299	300-799	800+
XS-XL	\$45.50	\$43.00	\$40.50	\$38.00
2XL-4XL	add \$3.00 each size up			

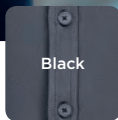

K519 Damon Button Down Men's Knit Jacquard Button-Down Shirt

- 5.9 oz. polyester jacquard knit
- **Tri-Mountain UltraCool**® moisture-wicking
- Hidden button-down collar
- Buttoned cuffs and rounded sweep
- Looks great untucked or tucked in

SIZES S-4XL

DECORATION **EMB** **HT** **BHT**

PCS (P)	1-49	50-299	300-799	800+
S-XL	\$45.50	\$43.00	\$40.50	\$38.00
2XL-4XL	add \$3.00 each size up			



NEW

TRI-MOUNTAIN GOLD



COMPANIONS

**KL419
Demi Polo**
Women's Jacquard Polo

- 5.9 oz. polyester jacquard knit
- **Tri-Mountain UltraCool®** moisture-wicking
- Self-fabric Johnny collar
- Front princess seams
- Open cuffs and square bottom

SIZES XS-4XL

DECORATION **EMB** **HT** **BHT**

PCS (P)	1-49	50-299	300-799	800+
XS-XL	\$35.50	\$33.50	\$31.50	\$29.50
2XL-4XL	add \$2.00 each size up			

Black

Dark Indigo



**K419
Damon Polo**
Men's Jacquard Polo

- 5.9 oz. polyester jacquard knit
- **Tri-Mountain UltraCool®** moisture-wicking
- Self-fabric collar with 3-button placket
- Open cuffs and square bottom with side vents

SIZES S-4XL

DECORATION **EMB** **HT** **BHT**

PCS (P)	1-49	50-299	300-799	800+
S-XL	\$35.50	\$33.50	\$31.50	\$29.50
2XL-4XL	add \$2.00 each size up			

Black

Dark Indigo



NEW

WE FIT YOU.



NEW



KL505 Women's Luxe Polo

Ultra Soft
Double-Peached Polo

- 6.7 oz. 92% polyester/8% spandex
- **Tri-Mountain UltraCool®** moisture-wicking
- Ultra soft double-peached jersey knit
- 4-button placket, rib-knit collar and cuffs
- Square bottom with side vents

SIZES XS-4XL

DECORATION **EMB** **HT** **LZR** **BHT**

PCS (P)	1-49	50-299	300-799	800+
XS-XL	\$36.00	\$34.00	\$32.00	\$30.00
2XL-4XL	add \$2.00 each size up			



Black

Gray

Navy

Skydiver Blue

K505 Men's Luxe Polo

Ultra Soft
Double-Peached Polo

- 6.7 oz. 92% polyester/8% spandex
- **Tri-Mountain UltraCool®** moisture-wicking
- Ultra soft double-peached jersey knit
- 3-button placket, rib-knit collar and cuffs
- Square bottom with side vents

SIZES S-4XL

DECORATION **EMB** **HT** **LZR** **BHT**

PCS (P)	1-49	50-299	300-799	800+
S-XL	\$36.00	\$34.00	\$32.00	\$30.00
2XL-4XL	add \$2.00 each size up			



Black

Gray

Navy

Skydiver Blue

COMPANIONS

K109 Marquis

Men's Colorblock Polo

- 5.8 oz. polyester double-side pique knit
- **Tri-Mountain UltraCool®** moisture-wicking
- Tonal printed stripes along the right chest
- Rib-knit collar with 3-button placket
- Open cuffs and square bottom with side vents

SIZES S-4XL

DECORATION EMB HT BHT

PCS (P)	1-49	50-299	300-799	800+
S-XL	\$35.50	\$33.50	\$31.50	\$29.50
2XL-4XL	add \$2.00 each size up			



COMPANIONS

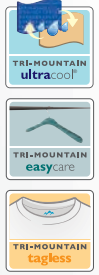

5 OZ. 100% POLYESTER • MOISTURE-WICKING

KL209 Gala

Women's Heather Jersey Polo

- 5 oz. polyester heather jersey knit
- **Tri-Mountain UltraCool®** moisture-wicking
- Self-fabric Johnny collar and open cuffs
- Front princess seams and square bottom

SIZES XS-4XL

DECORATION **EMB** **HT** **LZR** **BHT**

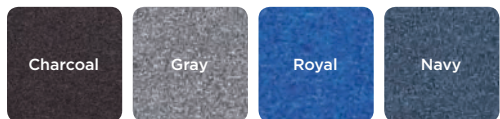

PCS (P)	1-49	50-299	300-799	800+
XS-XL	\$28.00	\$26.50	\$25.00	\$23.50
2XL-4XL	add \$2.00 each size up			

K209 Gallant

Men's Heather Jersey Polo

- 5 oz. polyester heather jersey knit
- **Tri-Mountain UltraCool®** moisture-wicking
- Self-fabric collar with 3-button placket
- Open cuffs and square bottom

SIZES S-4XL

DECORATION **EMB** **HT** **LZR** **BHT**



PCS (P)	1-49	50-299	300-799	800+
S-XL	\$28.00	\$26.50	\$25.00	\$23.50
2XL-4XL	add \$2.00 each size up			



HEATHER JERSEY • SHORT & LONG SLEEVE POLOS

K209LS
Gallant Long Sleeve
 Men's Heather Long Sleeve Jersey Polo

- 5 oz. polyester heather jersey knit
- **Tri-Mountain UltraCool®** moisture-wicking
- Self-fabric collar with 3-button placket
- Self-fabric cuffs and square bottom

SIZES S-4XL

DECORATION EMB HT LZR BHT



PCS (P)	1-49	50-299	300-799	800+
S-XL	\$33.50	\$31.50	\$29.50	\$27.50
2XL-4XL	add \$2.00 each size up			

KL209LS
Gala Long Sleeve
 Women's Heather Long Sleeve Jersey Polo

- 5 oz. polyester heather jersey knit
- **Tri-Mountain UltraCool®** moisture-wicking
- Self-fabric Johnny Collar collar and cuffs
- Front princess seams and square bottom

SIZES XS-4XL

DECORATION EMB HT LZR BHT



PCS (P)	1-49	50-299	300-799	800+
XS-XL	\$33.50	\$31.50	\$29.50	\$27.50
2XL-4XL	add \$2.00 each size up			

K211 Galen

Men's Pocketed Colorblock Polo

- 5 oz. polyester jersey knit
- **Tri-Mountain UltraCool®** moisture-wicking
- Heather yoke, solid color pocket and body
- Self-fabric collar with 3-button placket
- Open cuffs and square bottom with side vents

SIZES S-4XL

DECORATION EMB HT LZR BHT

PCS (P)	1-49	50-299	300-799	800+
S-XL	\$30.00	\$28.50	\$27.00	\$25.50
2XL-4XL	add \$2.00 each size up			



Back



Colorblock Detail

Shown with Borderless Heat Transfer
(for reference only; garments are blank)





COMPANIONS

401
Saratoga
Women's Mini-Grid
Johnny Collar Polo

- 6 oz. polyester mini-grid knit
- **Tri-Mountain UltraCool**® moisture-wicking
- Antimicrobial treatment to keep you fresh
- Self-fabric Johnny collar and open cuffs
- Princess seams and square bottom

SIZES XS-4XL

DECORATION	EMB	HT	LZR	BHT
PCS (P)	1-49	50-299	300-799	800+
XS-XL	\$35.50	\$33.50	\$31.50	\$29.50
2XL-4XL	add \$2.00 each size up			



404
Woodside
Men's Mini-Grid Polo

- 6 oz. polyester mini-grid knit
- **Tri-Mountain UltraCool**® moisture-wicking
- Antimicrobial treatment to keep you fresh
- Self-fabric collar with 3-button placket and open cuffs
- Half-moon back yoke and square bottom with side vents

SIZES S-4XL

DECORATION	EMB	HT	LZR	BHT
PCS (P)	1-49	50-299	300-799	800+
S-XL	\$35.50	\$33.50	\$31.50	\$29.50
2XL-4XL	add \$2.00 each size up			



405 Glendale

Men's Jacquard Polo

- 6.1 oz. polyester jacquard knit
- **Tri-Mountain UltraCool®** moisture-wicking
- Rib collar with 3-button placket and brass inlaid buttons
- Side and underarm panels
- Half-moon back yoke and square bottom with side vents

SIZES S-4XL, LT-4XLT*

*Extended sizes **E** available in marked colors

DECORATION **EMB** **HT** **LZR** **BHT**

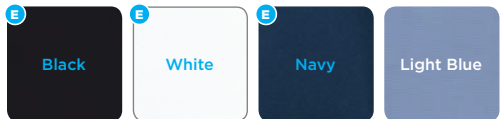

PCS (P)	1-49	50-299	300-799	800+
S-XL	\$33.50	\$31.50	\$29.50	\$27.50
2XL-4XL LT-4XLT	add \$2.00 each size up			

403 Glendora

Women's Half-Zip Pullover Shirt

- 6.1 oz. polyester jacquard knit
- **Tri-Mountain UltraCool®** moisture-wicking
- Mandarin collar and 3/4 sleeves
- Contrast piping along front and back body, collar and placket

SIZES XS-4XL

DECORATION **EMB** **HT** **LZR** **BHT**

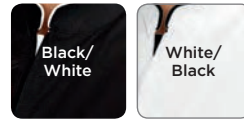

PCS (P)	1-49	50-299	300-799	800+
XS-XL	\$33.50	\$31.50	\$29.50	\$27.50
2XL-4XL	add \$2.00 each size up			

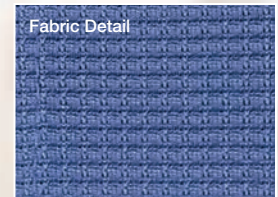



K527 Harris

Herringbone Quarter-Zip Pullover

- 7 oz. polyester jacquard herringbone knit
- **Tri-Mountain UltraCool®** moisture-wicking
- Self-fabric cuffs and waistband
- Cover stitching along shoulder, sleeves, front and back seams and waistband

SIZES S-4XL

DECORATION EMB HT BHT



PCS (P)	1-49	50-299	300-799	800+
S-XL	\$47.00	\$44.50	\$42.00	\$39.50
2XL-4XL	add \$3.00 each size up			

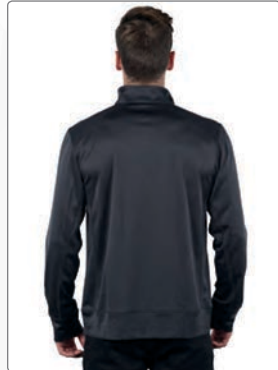

Back

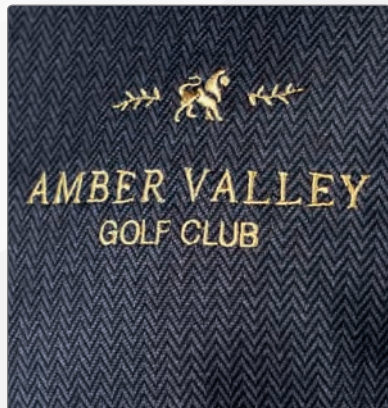

Herringbone Pattern with EMB
(Decoration for reference only; garments are blank)





COMPANIONS

627 Durham

Men's 1/4-Zip Performance Pullover

- 8 oz. polyester mesh and thermal knit
- **Tri-Mountain UltraCool®** moisture-wicking
- Contrast piping along sleeves and front body
- Self-fabric cuffs and sweep

SIZES S-4XL

DECORATION **EMB** **HT** **LZR** **BHT**



Black/Gray Navy/Gray White/Gray Red/Gray Gray/Black

PCS (P)	1-49	50-299	300-799	800+
S-XL	\$47.00	\$44.50	\$42.00	\$39.50
2XL-4XL	add \$3.00 each size up			



625 Exeter

Women's Lightweight Performance Jacket

- 8 oz. polyester mesh and thermal knit
- **Tri-Mountain UltraCool®** moisture-wicking
- Contrast piping along raglan sleeves
- Welt pockets along front princess seams
- Zippered media pocket on right pocket
- Self-fabric cuffs and sweep

SIZES XS-4XL

DECORATION **EMB** **HT** **LZR** **BHT**



Black/Gray White/Gray Red/Gray

PCS (P)	1-49	50-299	300-799	800+
XS-XL	\$47.00	\$44.50	\$42.00	\$39.50
2XL-4XL	add \$3.00 each size up			





TRI-MOUNTAIN®
performance

66 POLOS
93 CREWNECKS
97 1/4-ZIPS
102 OUTERWEAR

STRIKE 2

Tri-Mountain *PERFORMANCE* is a collection of performance apparel featuring innovative fabrics & treatments, ranging from polos and tees to 1/4 zips and outerwear.

K019

Vital Raglan

Colorblock Raglan Polo

- 5 oz. polyester mini-pique knit
- **Tri-Mountain UltraCool®** moisture-wicking
- Rib-knit collar and open short sleeve cuffs
- Three-button placket
- Square bottom

SIZES S-4XL

DECORATION EMB HT LZR BHT

PCS (P)	1-49	50-299	300-799	800+
S-XL	\$20.50	\$19.50	\$18.50	\$17.50
2XL-4XL	add \$2.00 each size up			

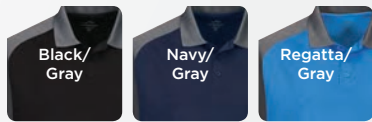

Back



Shown with Laser Etching



K017 Dimension Yoke Colorblock Polo

- 5 oz. polyester mini-pique knit
- **Tri-Mountain UltraCool®** moisture-wicking
- Contrast front yoke, sleeves and back panel
- Self-fabric collar with three-button placket
- Open cuffs and square bottom with side vents

SIZES S-4XL

DECORATION **EMB** **HT** **LZR** **BHT**

PCS (P)	1-49	50-299	300-799	800+
S-XL	\$20.50	\$19.50	\$18.50	\$17.50
2XL-4XL	add \$2.00 each size up			



Back



WE FIT YOU.

K025 Streak

Men's Striped Colorblock Polo

- 5 oz. polyester mini-pique knit
- **Tri-Mountain UltraCool®** moisture-wicking
- Printed stripe along contrast front chest panel
- Self-fabric collar with 3-button placket
- Open cuffs and square bottom with side vents

SIZES S-4XL

DECORATION EMB HT LZR BHT

PCS (P)	1-49	50-299	300-799	800+
S-XL	\$30.00	\$28.50	\$27.00	\$25.50
2XL-4XL	add \$2.00 each size up			



KL025 Lady Streak

Women's Striped Colorblock Johnny Collar Polo

- 5 oz. polyester mini-pique knit
- **Tri-Mountain UltraCool®** moisture-wicking
- Printed stripe along contrast front chest panel
- Self-fabric Johnny collar and open cuffs
- Princess seams and square bottom

SIZES XS-4XL

DECORATION EMB HT LZR BHT

PCS (P)	1-49	50-299	300-799	800+
XS-XL	\$30.00	\$28.50	\$27.00	\$25.50
2XL-4XL	add \$2.00 each size up			



COMPANIONS

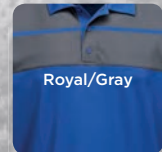
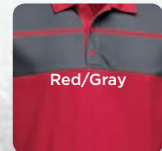
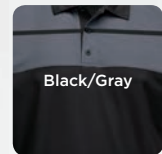

K025 Back



174 TITAN & 171 LADY TITAN LEGENDARY PERFORMANCE

174 / 171
COLORS



174
COLOR ONLY



171 Lady Titan

Women's Contrast Trimmed Polo

- 6 oz. polyester jersey knit
- **Tri-Mountain UltraCool®** moisture-wicking
- Antimicrobial technology to keep you fresh
- Contrast trim along front and back shoulders and inside placket
- Rib-knit collar with 3-button placket
- Open cuffs and square bottom

SIZES XS-4XL

DECORATION **EMB** **HT** **LZR** **BHT**

PCS (P)	1-49	50-299	300-799	800+
XS-XL	\$35.50	\$33.50	\$31.50	\$29.50
2XL-4XL	add \$2.00 each size up			

174 Titan

Men's Contrast Trimmed Polo

- 6 oz. polyester jersey knit
- **Tri-Mountain UltraCool®** moisture-wicking
- Antimicrobial technology to keep you fresh
- Contrast trim along front and back shoulders and inside placket
- Rib-knit collar with 3-button placket
- Open cuffs and square bottom

SIZES S-4XL, 5XL-6XL | LT-4XLT*

*Extended sizes **E** available in marked colors

DECORATION **EMB** **HT** **LZR** **BHT**

PCS (P)	1-49	50-299	300-799	800+
S-XL	\$35.50	\$33.50	\$31.50	\$29.50
2XL-6XL LT-4XLT	add \$2.00 each size up			



COMPANIONS



145 / 143
COLORS



145
COLORS
ONLY

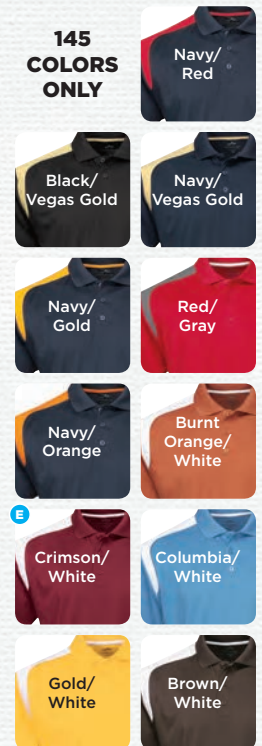

145 Blitz Men's Colorblock Polo

- 6 oz. polyester jersey knit
- **Tri-Mountain UltraCool**® moisture-wicking
- Antimicrobial technology to keep you fresh
- Contrast panels along shoulders and sides
- Rib-knit collar with 3-button placket
- Open cuffs and square bottom
- 26 team color combinations

SIZES S-4XL, 5XL-6XL | LT-4XLT*

*Extended sizes **E** available in **marked** colors

DECORATION **EMB** **HT** **LZR** **BHT**

PCS (P)	1-49	50-299	300-799	800+
S-XL	\$35.50	\$33.50	\$31.50	\$29.50
2XL-6XL LT-4XLT	add \$2.00 each size up			

143 Lady Blitz Women's Colorblock Polo

- 6 oz. polyester jersey knit
- **Tri-Mountain UltraCool**® moisture-wicking
- Antimicrobial technology to keep you fresh
- Contrast panels along shoulders and sides
- Rib-knit collar with 3-button placket
- Open cuffs and square bottom

SIZES XS-4XL, LT-2XLT*

*Extended sizes **E** available in **marked** colors

DECORATION **EMB** **HT** **LZR** **BHT**

PCS (P)	1-49	50-299	300-799	800+
XS-XL	\$35.50	\$33.50	\$31.50	\$29.50
2XL-4XL LT-2XLT	add \$2.00 each size up			



K145P Blitz Pocket

Pocketed Colorblock Polo

- 6 oz. polyester jersey knit
- **Tri-Mountain UltraCool®** moisture-wicking
- Antimicrobial technology to keep you fresh
- Contrast panels along shoulders and sides
- Rib-knit collar with 3-button placket
- Open cuffs and square bottom

SIZES S-6XL, LT-4XLT*

*Extended sizes **E** available in **marked** colors

DECORATION **EMB** **HT** **LZR** **BHT**

PCS (P)	1-49	50-299	300-799	800+
S-XL	\$36.50	\$34.50	\$32.50	\$30.50
2XL-6XL LT-4XLT	add \$3.00 each size up			



COMPANIONS



- Black/Gold
- Black/Orange
- Black/Red
- E Black/White
- Burnt Orange/White
- E Forest Green/White
- Royal/White
- E Navy/Gold
- E Navy/White
- E Red/White
- E White/Black

KL119 Lady Lightning Women's Colorblock Polo

- 5.3 oz. polyester bird's eye mesh knit
- **Tri-Mountain UltraCool®** moisture-wicking
- Contrast panels and stitching along front and back shoulders and side panels
- Self-fabric collar with 3-button placket
- Open cuffs and square bottom with side vents

SIZES XS-4XL

DECORATION EMB HT LZR BHT

PCS (P)	1-49	50-299	300-799	800+
XS-XL	\$36.50	\$34.50	\$32.50	\$30.50
2XL-4XL	add \$3.00 each size up			



K119 Lightning Men's Colorblock Polo

- 5.3 oz. polyester bird's eye mesh
- **Tri-Mountain UltraCool®** moisture-wicking
- Contrast panels and stitching along front and back shoulders and side panels
- Self-fabric collar with 3-button placket
- Open cuffs and square bottom with side vents

SIZES S-4XL, 5XL-6XL | LT-6XLT*

*Extended sizes E available in marked colors

DECORATION EMB HT LZR BHT

PCS (P)	1-49	50-299	300-799	800+
S-XL	\$36.50	\$34.50	\$32.50	\$30.50
2XL-6XL LT-6XLT	add \$3.00 each size up			



118

Action

Men's Waffle-Knit Colorblock Polo

- 6.5 oz. polyester waffle-knit
- **Tri-Mountain UltraCool®** moisture-wicking
- Contrast underarm panels, rib-knit collar and half-cuff trim
- 3-button placket, half-moon yoke back
- Square bottom with side vents



SIZES S-4XL, 5XL-6XL | LT-6XL*

*Extended sizes **E** available in **marked** colors

DECORATION **EMB** **HT** **LZR** **BHT**

PCS (P)	1-49	50-299	300-799	800+
S-XL	\$34.50	\$32.50	\$30.50	\$28.50
2XL-6XL LT-6XL	add \$2.00 each size up			



K118LS

Action Long Sleeve

Long Sleeve Waffle-Knit Colorblock Polo

- 6.5 oz. polyester waffle-knit
- **Tri-Mountain UltraCool®** moisture-wicking
- Contrast underarm panels, rib-knit collar and cuff trim
- 3-button placket, half-moon yoke back
- Square bottom with side vents

SIZES S-4XL, LT-4XL*

*Extended sizes **E** available in **marked** colors

DECORATION **EMB** **HT** **LZR** **BHT**

PCS (P)	1-49	50-299	300-799	800+
S-XL	\$39.00	\$37.00	\$35.00	\$33.00
2XL-4XL LT-4XL	add \$3.00 each size up			

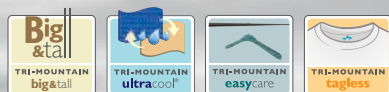
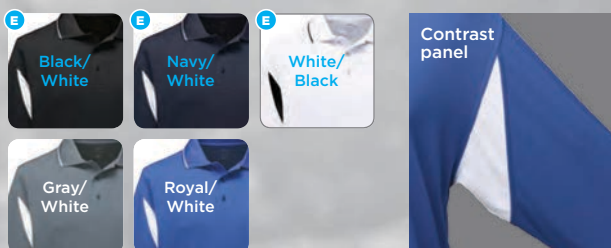

KL147 Lady Elite

Women's Tonal-Printed Colorblock Polo

- 6 oz. polyester jersey knit
- **Tri-Mountain UltraCool®** moisture-wicking
- Upper contrast panel with subtle check print
- Curved contrast piping provides unique sporty look
- Rib-knit collar with 3-button placket
- Square bottom with side vents

SIZES XS-4XL

DECORATION EMB HT BHT

PCS (P)	1-49	50-299	300-799	800+
XS-XL	\$39.50	\$37.50	\$35.50	\$33.50
2XL-4XL	add \$3.00 each size up			



COMPANIONS

K147 Elite

Men's Tonal-Printed Colorblock Polo

- 6 oz. polyester jersey knit
- **Tri-Mountain UltraCool®** moisture-wicking
- Upper contrast panel with subtle check print
- Curved contrast piping provides unique sporty look
- Rib-knit collar with 3-button placket
- Square bottom with side vents

SIZES S-4XL

DECORATION EMB HT BHT

PCS (P)	1-49	50-299	300-799	800+
S-XL	\$39.50	\$37.50	\$35.50	\$33.50
2XL-4XL	add \$3.00 each size up			





Back

COMPANIONS

K240 Adrenaline

Men's Contrast Stitched Performance Polo

- 5 oz. polyester jersey knit
- **Tri-Mountain UltraCool®** moisture-wicking
- 3-button placket, self-fabric collar and collar stand
- Contrast cover stitching along shoulder, sleeve, front and back seams
- Open cuffs and square bottom with side vents

SIZES S-4XL

DECORATION **EMB** **HT** **LZR** **BHT**

PCS (P)	1-49	50-299	300-799	800+
S-XL	\$33.50	\$31.50	\$29.50	\$27.50
2XL-4XL	add \$2.00 each size up			

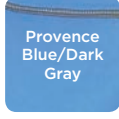

KL240 Lady Adrenaline

Women's Contrast Stitched Performance Polo

- 5 oz. polyester jersey knit
- **Tri-Mountain UltraCool®** moisture-wicking
- 4-button placket, self-fabric collar and collar stand
- Contrast cover stitching along shoulder, sleeve, front and back princess seams
- Open cuffs and square bottom with side vents

SIZES XS-4XL

DECORATION **EMB** **HT** **LZR** **BHT**

PCS (P)	1-49	50-299	300-799	800+
XS-XL	\$33.50	\$31.50	\$29.50	\$27.50
2XL-4XL	add \$2.00 each size up			



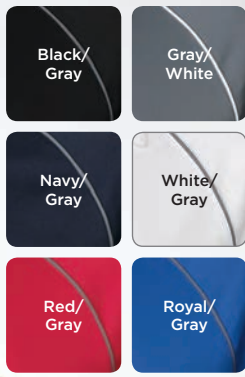

COMPANIONS

225
Lady Dauntless
 Women's Raglan Piped Polo

- 5.3 oz. polyester twill interlock knit
- **Tri-Mountain UltraCool®** moisture-wicking
- Self-fabric collar with 4-button placket
- Contrast piping along raglan sleeves
- Open cuffs and square bottom

SIZES XS-4XL

DECORATION **EMB** **HT** **LZR** **BHT**

PCS (P)	1-49	50-299	300-799	800+
XS-XL	\$30.50	\$29.00	\$27.50	\$26.00
2XL-4XL	add \$2.00 each size up			



227
Dauntless
 Men's Raglan Piped Polo

- 5.3 oz. polyester twill interlock knit
- **Tri-Mountain UltraCool®** moisture-wicking
- Self-fabric collar with 3-button placket
- Contrast piping along raglan sleeves
- Open cuffs and square bottom

SIZES S-4XL

DECORATION **EMB** **HT** **LZR** **BHT**

PCS (P)	1-49	50-299	300-799	800+
S-XL	\$30.50	\$29.00	\$27.50	\$26.00
2XL-4XL	add \$2.00 each size up			



038 Spades

Diamond Jacquard Polo

- 6 oz. polyester diamond jacquard knit
- **Tri-Mountain UltraCool®** moisture-wicking
- Self-fabric collar with 3-button placket
- Open cuffs and square bottom with side vents

SIZES S-4XL

DECORATION EMB HT BHT

PCS (P)	1-49	50-299	300-799	800+
S-XL	\$30.00	\$28.50	\$27.00	\$25.50
2XL-4XL	add \$2.00 each size up			



Diamond Pattern with BHT
(Decoration for reference only; garments are blank)

COMPANIONS



KL030 Lady Stalwart

Women's Snag-Resistant Polo

- 5 oz. polyester mini-pique knit
- **Tri-Mountain UltraCool®** moisture-wicking
- Self-fabric collar with three-button placket
- Open cuffs and square bottom with side vents



SIZES XS-4XL

DECORATION **EMB** **HT** **LZR** **BHT**

PCS (P)	1-49	50-299	300-799	800+
XS-XL	\$24.00	\$22.50	\$21.00	\$19.50
2XL-4XL	add \$2.00 each size up			



K030 Stalwart

Men's Snag-Resistant Polo

- 5 oz. polyester mini-pique knit
- **Tri-Mountain UltraCool®** moisture-wicking
- Self-fabric collar with three-button placket
- Open cuffs and square bottom with side vents



SIZES S-4XL, **LT-4XLT***

*Extended sizes **E** available in **marked** colors

DECORATION **EMB** **HT** **LZR** **BHT**

PCS (P)	1-49	50-299	300-799	800+
S-XL	\$24.00	\$22.50	\$21.00	\$19.50
2XL-4XL LT-4XLT	add \$2.00 each size up			

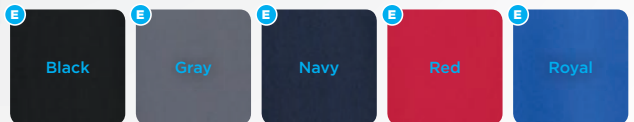

K030P Stalwart Pocket

Pocketed Snag-Resistant Polo

- 5 oz. polyester mini-pique knit
- **Tri-Mountain UltraCool®** moisture-wicking
- Self-fabric collar with three-button placket
- Open cuffs and square bottom with side vents

SIZES S-4XL, **LT-4XLT***

*Extended sizes **E** available in **marked** colors

DECORATION **EMB** **HT** **LZR** **BHT**

PCS (P)	1-49	50-299	300-799	800+
S-XL	\$25.00	\$23.50	\$22.00	\$20.50
2XL-4XL LT-4XLT	add \$2.00 each size up			

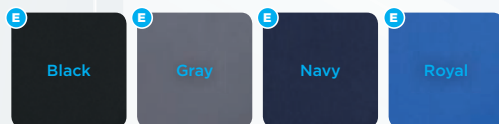

Back

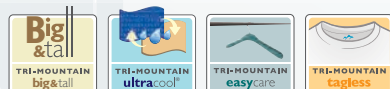



SNAG-RESISTANT STALWART COLLECTION

COMPANIONS

K030LS Stalwart Long Sleeve

Men's Long Sleeve Snag-Resistant Polo

- 5 oz. polyester mini-pique knit
- **Tri-Mountain UltraCool**® moisture-wicking
- Self-fabric collar with three-button placket
- Rib-knit cuffs and square bottom with side vents

SIZES S-4XL

DECORATION **EMB** **HT** **LZR** **BHT**

PCS (P)	1-49	50-299	300-799	800+
S-XL	\$28.00	\$26.50	\$25.00	\$23.50
2XL-4XL	add \$2.00 each size up			

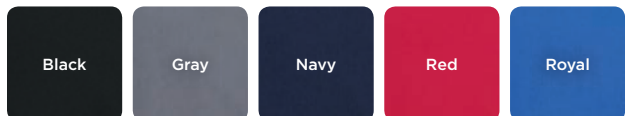

KL030LS Lady Stalwart Long Sleeve

Women's Long Sleeve Snag-Resistant Polo

- 5 oz. polyester mini-pique knit
- **Tri-Mountain UltraCool**® moisture-wicking
- Self-fabric collar with three-button placket
- Rib-knit cuffs and square bottom with side vents

SIZES XS-4XL

DECORATION **EMB** **HT** **LZR** **BHT**

PCS (P)	1-49	50-299	300-799	800+
XS-XL	\$28.00	\$26.50	\$25.00	\$23.50
2XL-4XL	add \$2.00 each size up			

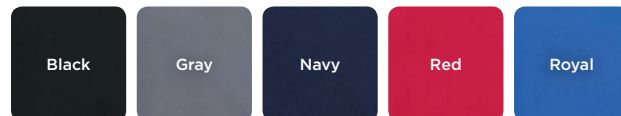



K020 Vital

Men's Mini-Pique Performance Polo

- 5 oz. polyester mini-pique knit
- **Tri-Mountain UltraCool**® moisture-wicking
- Rib-knit collar with 3-button placket
- Open cuffs and square bottom with side vents

SIZES S-6XL, LT-6XLT*

*Extended sizes **E** up to 4XL/4XLT available on ALL colors

*Extended sizes **E** up to 6XL/6XLT available on Black, Gray, Navy, Red & Royal

DECORATION **EMB** **HT** **LZR** **BHT**

PCS (P)	1-49	50-299	300-799	800+
S-XL	\$17.50	\$16.50	\$15.50	\$14.50
2XL-6XL LT-6XLT	add \$2.00 each size up			

KL020 Lady Vital

Women's Mini-Pique Performance Polo

- 5 oz. polyester mini-pique knit
- **Tri-Mountain UltraCool**® moisture-wicking
- Rib-knit collar with 3-button placket
- Open cuffs and square bottom with side vents

SIZES XS-4XL

DECORATION **EMB** **HT** **LZR** **BHT**

PCS (P)	1-49	50-299	300-799	800+
XS-XL	\$17.50	\$16.50	\$15.50	\$14.50
2XL-4XL	add \$2.00 each size up			



COMPANIONS



K020P Vital Pocket

Pocketed Mini-Pique Performance Polo

- 5 oz. polyester mini-pique knit
- **Tri-Mountain UltraCool®** moisture-wicking
- Rib-knit collar with 3-button placket
- Open cuffs and square bottom with side vents

SIZES S-4XL, LT-4XL*

*Extended sizes **E** available in **marked** colors

DECORATION **EMB** **HT** **LZR** **BHT**

PCS (P)	1-49	50-299	300-799	800+
S-XL	\$18.50	\$17.50	\$16.50	\$15.50
2XL-4XL LT-4XL	add \$2.00 each size up			



K020PCN crewneck, pg. 94

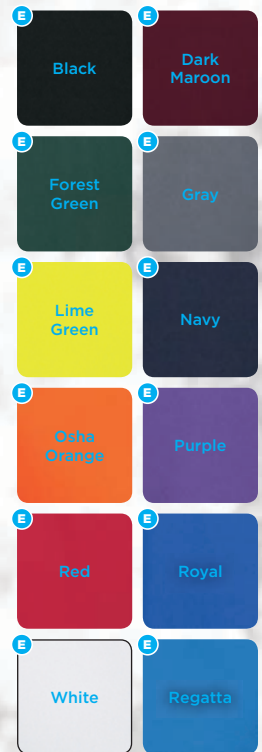

K015 Vital Hybrid

Mini-Pique Performance Henley Polo

- 5 oz. polyester mini-pique knit
- **Tri-Mountain UltraCool®** moisture-wicking
- Rib knit collar and cuffs
- Three-button placket and square bottom

SIZES S-4XL

DECORATION **EMB** **HT** **LZR** **BHT**

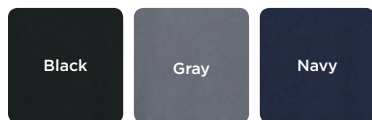

PCS (P)	1-49	50-299	300-799	800+
S-XL	\$24.00	\$22.50	\$21.00	\$19.50
2XL-4XL	add \$2.00 each size up			



Back



Collar detail



KL020LS Lady Vital Long Sleeve

Women's Mini-Pique Long Sleeve Performance Polo

- 5 oz. polyester mini-pique knit
- **Tri-Mountain UltraCool®** moisture-wicking
- Three-button placket with rib-knit collar and cuffs
- Square bottom with side vents

SIZES XS-4XL

DECORATION EMB HT LZR BHT

PCS (P)	1-49	50-299	300-799	800+
XS-XL	\$21.00	\$20.00	\$19.00	\$18.00
2XL-4XL	add \$2.00 each size up			



K020LS Vital Long Sleeve

Men's Mini-Pique Long Sleeve Performance Polo

- 5 oz. polyester mini-pique knit
- **Tri-Mountain UltraCool®** moisture-wicking
- Three-button placket with rib-knit collar and cuffs
- Square bottom with side vents

SIZES S-4XL, LT-4XLT*

*Extended sizes E available in marked colors

DECORATION EMB HT LZR BHT

PCS (P)	1-49	50-299	300-799	800+
S-XL	\$21.00	\$20.00	\$19.00	\$18.00
2XL-4XL LT-4XLT	add \$2.00 each size up			



- E Black
- Forest Green
- Gray
- Red
- Royal
- E Navy
- Slate Blue
- White



COMPANIONS

K020PLS

Vital Pocket Long Sleeve

Pocketed Mini-Pique Long Sleeve Performance Polo

- 5 oz. polyester mini-pique knit
- **Tri-Mountain UltraCool®** moisture-wicking
- Three-button placket with rib-knit collar and cuffs
- Square bottom with side vents

SIZES S-4XL, LT-4XLT*

*Extended sizes **E** available in **marked** colors

DECORATION **EMB** **HT** **LZR** **BHT**

PCS (P)	1-49	50-299	300-799	800+
S-XL	\$23.50	\$22.00	\$20.50	\$19.00
2XL-4XL LT-4XLT	add \$2.00 each size up			

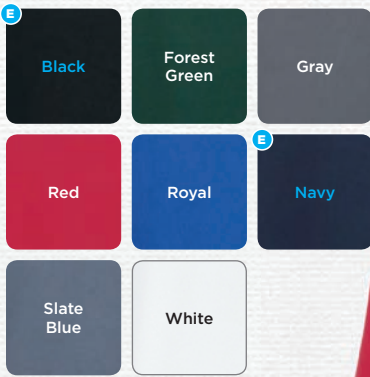

COMPANIONS

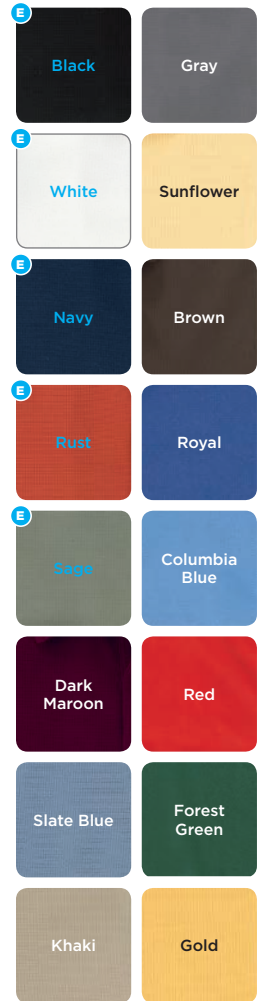
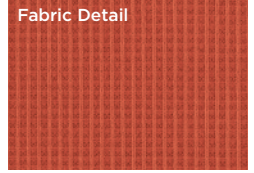

107 Endurance

Men's Waffle-Knit Performance Polo

- 6.3 oz. polyester waffle-knit
- **Tri-Mountain UltraCool®** moisture-wicking
- Narrow three-button placket with self-fabric collar and cuffs
- Square bottom with side vents
- Khaki contrast piping along inner back neck

SIZES S-4XL, LT-4XLT*

*Extended sizes **E** available in **marked** colors

DECORATION	EMB	HT	LZR	BHT
PCS (P)	1-49	50-299	300-799	800+
S-XL	\$29.50	\$28.00	\$26.50	\$25.00
2XL-4XL LT-4XLT	add \$2.00 each size up			

103 Stamina

Women's Waffle-Knit Performance Polo

- 6.3 oz. polyester waffle-knit
- **Tri-Mountain UltraCool®** moisture-wicking
- Narrow 6-button placket with self-fabric collar
- Small capped open sleeves and square bottom with side vents
- Khaki contrast piping along inner back neck

SIZES XS-4XL

DECORATION	EMB	HT	LZR	BHT
PCS (P)	1-49	50-299	300-799	800+
XS-XL	\$29.50	\$28.00	\$26.50	\$25.00
2XL-4XL	add \$2.00 each size up			



K107P Endurance Pocket

Pocketed Waffle-Knit Performance Polo

- 6.3 oz. polyester waffle-knit
- **Tri-Mountain UltraCool®** moisture-wicking
- Narrow three-button placket with self-fabric collar and cuffs
- Square bottom with side vents
- Khaki contrast piping along inner back neck

SIZES S-4XL, LT-4XLT*

*Extended sizes **E** available in **marked** colors

DECORATION **EMB** **HT** **LZR** **BHT**

PCS (P)	1-49	50-299	300-799	800+
S-XL	\$30.50	\$29.00	\$27.50	\$26.00
2XL-4XL LT-4XLT	add \$2.00 each size up			

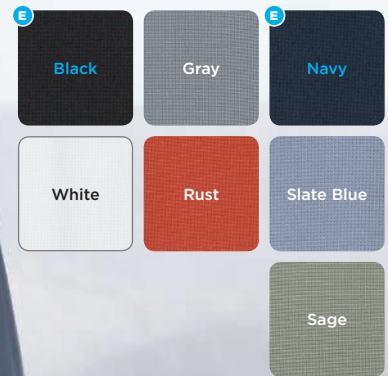

K107LS

Endurance Long Sleeve

Men's Waffle-Knit Long Sleeve Performance Polo

- 6.3 oz. polyester waffle-knit
- **Tri-Mountain UltraCool®** moisture-wicking
- Narrow three-button placket with self-fabric collar
- Rib-knit cuffs and square bottom with side vents
- Khaki contrast piping along inner back neck

SIZES S-4XL, LT-4XLT*

*Extended sizes **E** available in **marked** colors

DECORATION

EMB **HT** **LZR** **BHT**

PCS (P)	1-49	50-299	300-799	800+
S-XL	\$35.00	\$33.00	\$31.00	\$29.00
2XL-4XL LT-4XLT	add \$2.00 each size up			

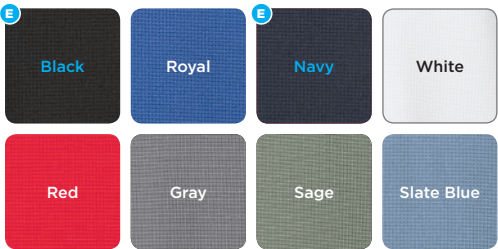

KL103LS

Stamina Long Sleeve

Women's Waffle-Knit Long Sleeve Performance Polo

- 6.3 oz. polyester waffle-knit
- **Tri-Mountain UltraCool®** moisture-wicking
- Narrow six-button placket with self-fabric collar
- Rib-knit cuffs and square bottom with side vents
- Khaki contrast piping along inner back neck

SIZES XS-4XL

DECORATION

EMB **HT** **LZR** **BHT**

PCS (P)	1-49	50-299	300-799	800+
XS-XL	\$35.00	\$33.00	\$31.00	\$29.00
2XL-4XL	add \$2.00 each size up			

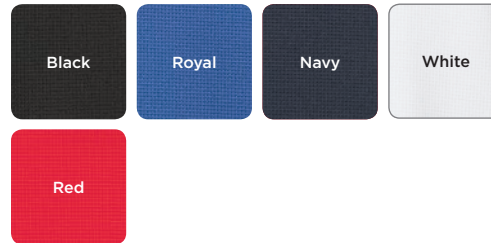

COMPANIONS



K107PLS Endurance Pocket Long Sleeve

Pocketed Waffle-Knit
Performance Polo

- 6.3 oz. polyester waffle-knit
- **Tri-Mountain UltraCool®** moisture-wicking
- Narrow three-button placket with self-fabric collar
- Rib-knit cuffs and square bottom with side vents
- Khaki contrast piping along inner back neck

SIZES S-4XL, LT-4XLT*

*Extended sizes **E** available in **marked** colors

DECORATION **EMB** **HT** **LZR** **BHT**

PCS (P)	1-49	50-299	300-799	800+
S-XL	\$36.00	\$34.00	\$32.00	\$30.00
2XL-4XL LT-4XLT	add \$2.00 each size up			

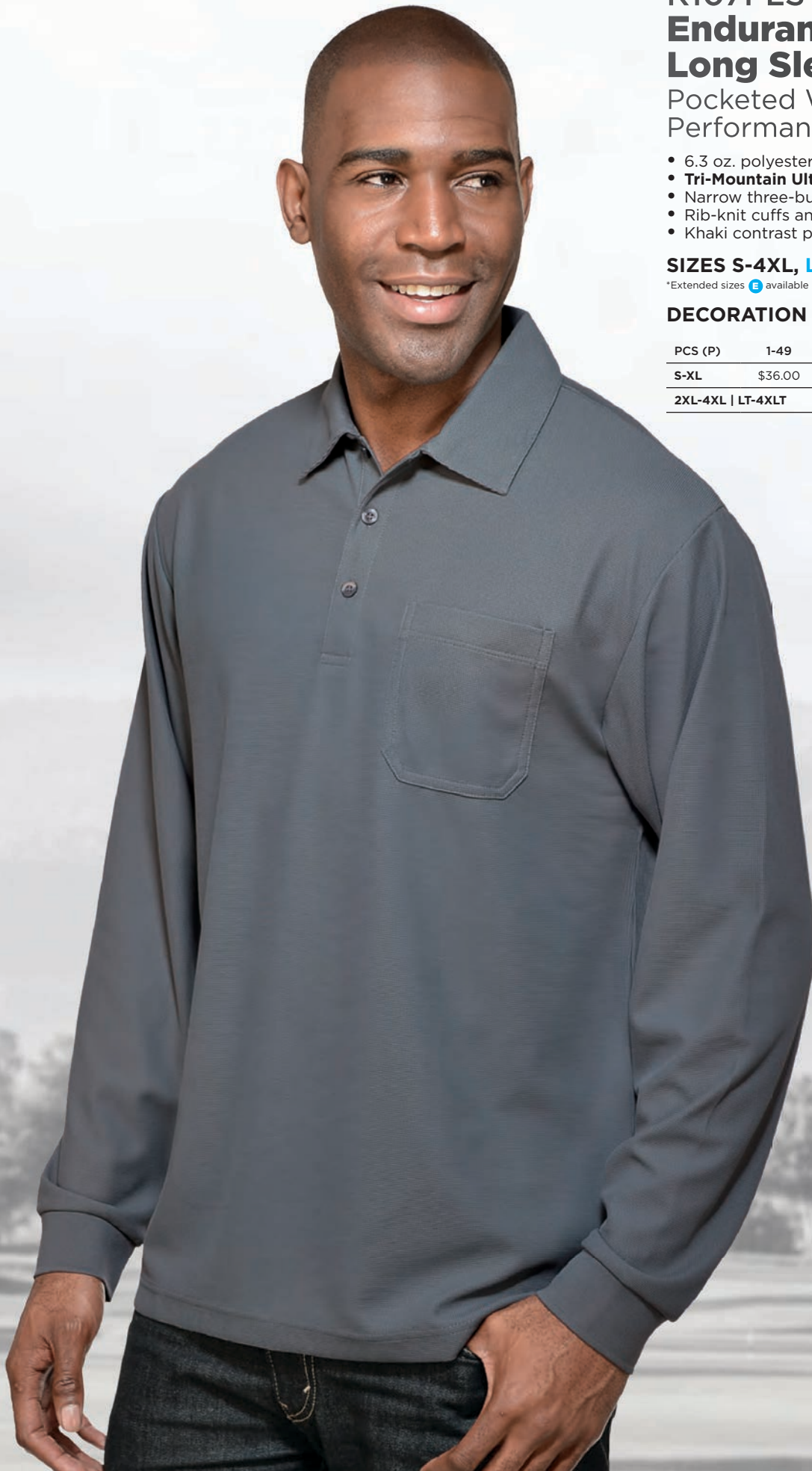
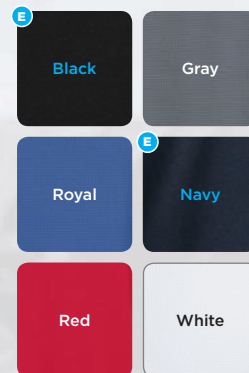

156 Vision

Women's Pique Performance Polo

- 5.5 oz. polyester pique knit
- **Tri-Mountain UltraCool®** moisture-wicking
- Rib-knit collar with one-button Y-neckline
- Mesh side panels and open cuffs
- Square bottom with side vents

SIZES XS-4XL

DECORATION EMB HT LZR BHT

PCS (P)	1-49	50-299	300-799	800+
XS-XL	\$29.50	\$28.00	\$26.50	\$25.00
2XL-4XL	add \$2.00 each size up			



158 Vigor

Men's Pique Performance Polo

- 5.5 oz. polyester pique knit
- **Tri-Mountain UltraCool®** moisture-wicking
- Rib-knit collar with three-button placket
- Mesh side panels and open cuffs
- Half-moon back yoke and square bottom with side vents

SIZES S-4XL, 5XL-6XL | LT-6XLT*

*Extended sizes **E** available in marked colors

DECORATION EMB HT LZR BHT

PCS (P)	1-49	50-299	300-799	800+
S-XL	\$29.50	\$28.00	\$26.50	\$25.00
2XL-6XL LT-6XLT	add \$2.00 each size up			



**158 / 156
COLORS**



**158
COLOR
ONLY**

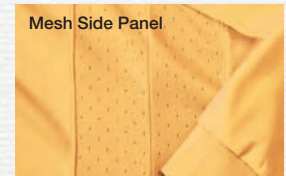
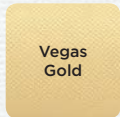

COMPANIONS

K158P Vigor Pocket

Pocketed Pique Performance Polo

- 5.5 oz. polyester pique knit
- **Tri-Mountain UltraCool®** moisture-wicking
- Rib-knit collar with three-button placket
- Mesh side panels and open cuffs
- Half-moon back yoke and square bottom with side vents

SIZES S-4XL, LT-4XLT*

*Extended sizes **E** available in **marked** colors

DECORATION **EMB** **HT** **LZR** **BHT**

PCS (P)	1-49	50-299	300-799	800+
S-XL	\$30.50	\$29.00	\$27.50	\$26.00
2XL-4XL LT-4XLT	add \$2.00 each size up			

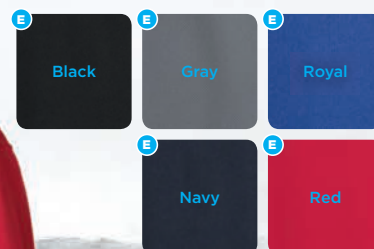

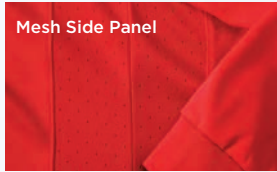

COMPANIONS

656 Eclipse
Women's Pique Long Sleeve Performance Polo

- 5.5 oz. polyester pique knit
- **Tri-Mountain UltraCool**® moisture-wicking
- One-button Y-neckline with rib-knit collar and cuffs
- Mesh side panels and square bottom with side vents

SIZES XS-4XL

DECORATION **EMB** **HT** **LZR** **BHT**

PCS (P)	1-49	50-299	300-799	800+
XS-XL	\$34.00	\$32.00	\$30.00	\$28.00
2XL-4XL	add \$2.00 each size up			

658 Escalate
Men's Pique Long Sleeve Performance Polo

- 5.5 oz. polyester pique knit
- **Tri-Mountain UltraCool**® moisture-wicking
- 3-button placket with rib-knit collar and cuffs
- Mesh side panels and square bottom with side vents

SIZES S-4XL, 5XL-6XL | LT-6XLT*

*Extended sizes **E** available in **marked** colors

DECORATION **EMB** **HT** **LZR** **BHT**

PCS (P)	1-49	50-299	300-799	800+
S-XL	\$34.00	\$32.00	\$30.00	\$28.00
2XL-6XL LT-6XLT	add \$2.00 each size up			

658 / 656 COLORS

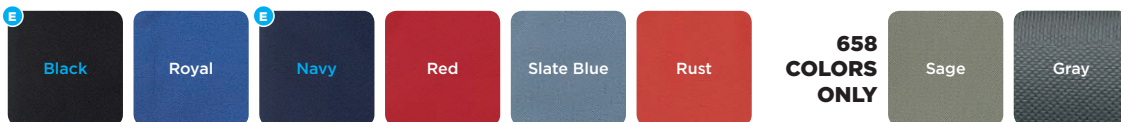

658 COLORS ONLY

108 / 104
COLORS



108 Tenacity

Men's Micromesh
Performance Polo

- 7.7 oz. polyester micromesh knit
- **Tri-Mountain UltraCool®** moisture-wicking
- Rib-knit collar with 3-button placket and open cuffs
- Half-moon back yoke and square bottom with side vents

SIZES S-4XL, 5XL-6XL | LT-6XLT*

*Extended sizes **E** available in **marked** colors

DECORATION **EMB** **HT** **LZR** **BHT**

PCS (P)	1-49	50-299	300-799	800+
S-XL	\$28.50	\$27.00	\$25.50	\$24.00
2XL-6XL LT-6XLT	add \$2.00 each size up			

104 Ambition

Women's Micromesh
Performance Polo

- 7.7 oz. polyester micromesh knit
- **Tri-Mountain UltraCool®** moisture-wicking
- Rib-knit Johnny collar and open cuffs
- Square bottom with side vents

SIZES XS-4XL

DECORATION **EMB** **HT** **LZR** **BHT**

PCS (P)	1-49	50-299	300-799	800+
XS-XL	\$28.50	\$27.00	\$25.50	\$24.00
2XL-4XL	add \$2.00 each size up			

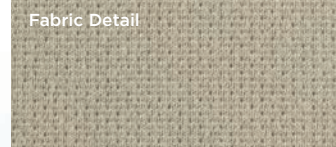

COMPANIONS

WE FIT YOU.



COMPANIONS

**221
California**

Women's Jersey Performance Polo

- 6 oz. polyester jersey knit
- **Tri-Mountain UltraCool®** moisture-wicking
- Antimicrobial technology to keep you fresh
- Self-fabric collar with narrow six-button placket
- Small capped open sleeves and square bottom with side vents

SIZES XS-4XL

DECORATION	EMB	HT	LZR	BHT
PCS (P)	1-49	50-299	300-799	800+
XS-XL	\$29.50	\$28.00	\$26.50	\$25.00
2XL-4XL	add \$2.00 each size up			

**224
Campus**

Men's Jersey Performance Polo

- 6 oz. polyester jersey knit
- **Tri-Mountain UltraCool®** moisture-wicking
- Antimicrobial technology to keep you fresh
- Rib-knit collar with three-button placket and open sleeves
- Half-moon back yoke and square bottom with side vents

SIZES S-4XL

DECORATION	EMB	HT	LZR	BHT
PCS (P)	1-49	50-299	300-799	800+
S-XL	\$29.50	\$28.00	\$26.50	\$25.00
2XL-4XL	add \$2.00 each size up			



**224 / 221
COLORS**



**224
COLOR
ONLY**



**221
COLOR
ONLY**



122

Momentum

Pique Performance Tee

- 5 oz. polyester pique knit
- **Tri-Mountain UltraCool®** moisture-wicking
- Rib-knit crewneck with half-moon back yoke
- Open cuffs and square bottom

SIZES S-4XL, 5XL-6XL | LT-6XLT*

*Extended sizes **E** available in **marked** colors

DECORATION **EMB** **HT** **LZR** **BHT**

PCS (P)	1-49	50-299	300-799	800+
S-XL	\$23.00	\$21.50	\$20.00	\$18.50
2XL-6XL LT-6XLT	add \$2.00 each size up			

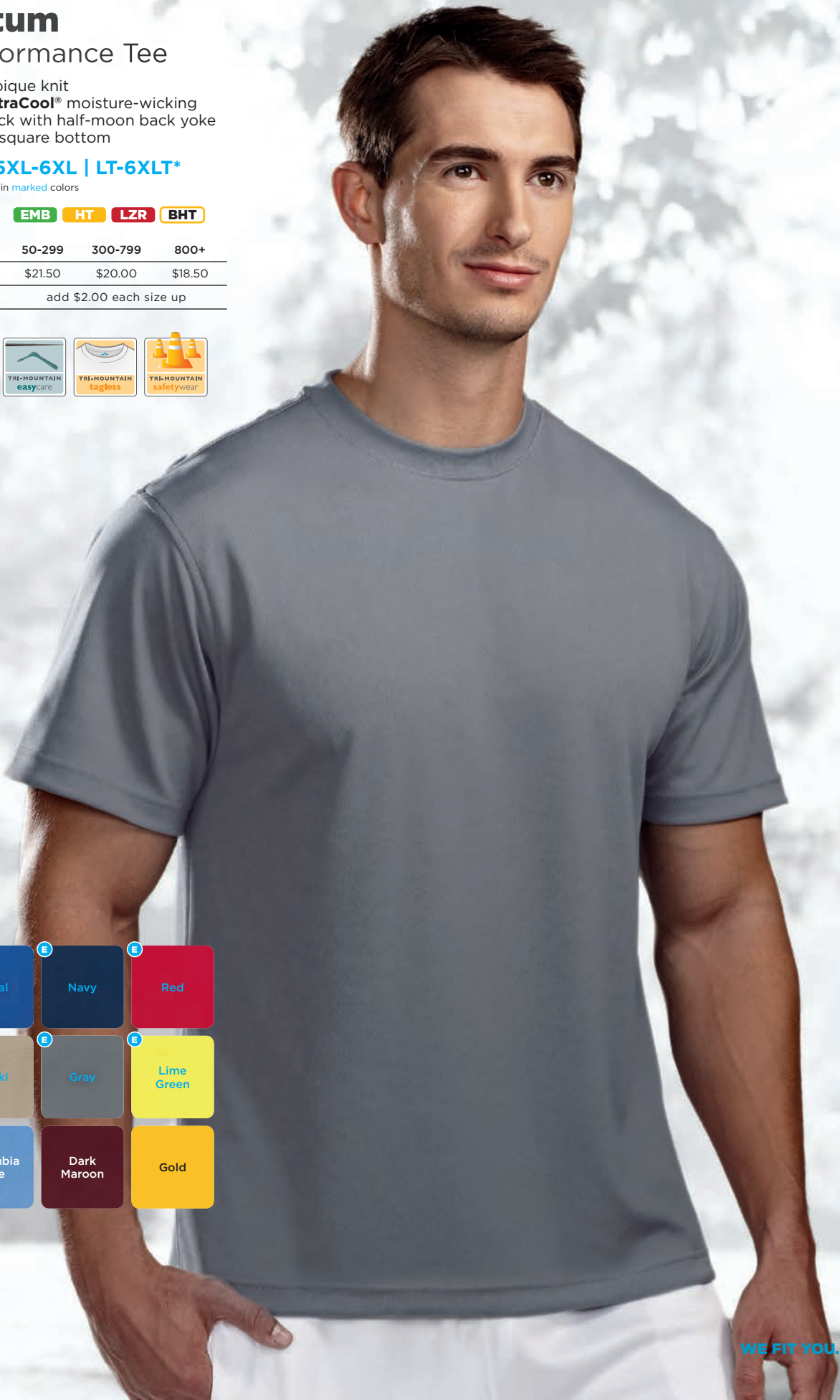

K020PCN Vital Pocket Crew

Pocketed Mini-Pique Performance Tee

- 5 oz. polyester pique knit
- **Tri-Mountain UltraCool**® moisture-wicking
- Rib-knit crewneck collar
- Open cuffs and square bottom

SIZES S-4XL, LT-6XLT*

*Extended sizes **E** available in **marked** colors

DECORATION **EMB** **HT** **LZR** **BHT**

PCS (P)	1-49	50-299	300-799	800+
S-XL	\$18.50	\$17.50	\$16.50	\$15.50
2XL-4XL LT-6XLT	add \$2.00 each size up			

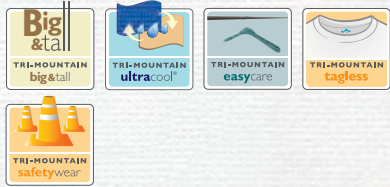

K020P polo, pg. 81



626

Heron

Performance Mock Turtleneck

- 6.3 oz. polyester mesh knit
- **Tri-Mountain UltraCool®** moisture-wicking
- Self-fabric collar and cuffs
- Square bottom with side vents

SIZES S-4XL

DECORATION EMB HT LZR BHT

PCS (P)	1-49	50-299	300-799	800+
S-XL	\$28.00	\$26.50	\$25.00	\$23.50
2XL-4XL	add \$2.00 each size up			



620 cotton mock, pg. 140

NEW



NEW

K529H
Chase Hoody
 Heather Hooded Performance Pullover

- 5.3 oz. polyester bird's-eye knit
- **Tri-Mountain UltraCool®** moisture-wicking
- Scuba neck
- Open cuffs and sweep

SIZES S-4XL

DECORATION **EMB** **HT** **LZR** **BHT**

PCS (P)	1-49	50-299	300-799	800+
S-XL	\$37.50	\$35.50	\$33.50	\$31.50
2XL-4XL	add \$3.00 each size up			



NEW

TRI-MOUNTAIN
PERFORMANCE

NEW



Back



Charcoal



Gray



Maroon



Charcoal



Gray



Maroon



COMPANIONS

**K521
Athos**

Men's Heather 1/4-Zip Performance Pullover

- 5.3 oz. polyester bird's-eye knit
- **Tri-Mountain UltraCool**® moisture-wicking
- Invisible zippered placket
- Cover stitching along front and back V yokes
- Open cuffs and square bottom

SIZES S-4XL

DECORATION **EMB** **HT** **LZR** **BHT**

PCS (P)	1-49	50-299	300-799	800+
S-XL	\$40.00	\$38.00	\$36.00	\$34.00
2XL-4XL	add \$3.00 each size up			

**KL521
Athena**

Women's Heather 1/4-Zip Performance Pullover

- 5.3 oz. polyester bird's-eye knit
- **Tri-Mountain UltraCool**® moisture-wicking
- Invisible zippered placket
- Cover stitching along princess seams and front and back V yokes
- Open cuffs and square bottom

SIZES XS-4XL

DECORATION **EMB** **HT** **LZR** **BHT**

PCS (P)	1-49	50-299	300-799	800+
XS-XL	\$40.00	\$38.00	\$36.00	\$34.00
2XL-4XL	add \$3.00 each size up			

WE FIT YOU.

K523

Approach

Heather Colorblock 1/4-Zip Performance Pullover



- 5.3 oz. polyester bird's-eye knit
- **Tri-Mountain UltraCool**® moisture-wicking
- Woven heat-sealed shoulder panels
- Back yoke with woven shoulder panels
- Open cuffs and square bottom

SIZES S-4XL

DECORATION **EMB** **HT** **LZR** **BHT**

PCS (P)	1-49	50-299	300-799	800+
S-XL	\$45.00	\$42.50	\$40.00	\$37.50
2XL-4XL	add \$3.00 each size up			



Collar & Shoulder Detail



Back (shown with decoration)

NEW

K210 Sprinter

Men's Heather 1/4-Zip
Performance Pullover

- 5 oz. polyester heather jersey knit
- **Tri-Mountain UltraCool®** moisture-wicking
- Contrast zipper, mesh side panels and inner collar
- Open cuffs and square bottom

SIZES S-4XL

DECORATION **EMB** **HT** **LZR** **BHT**

PCS (P)	1-49	50-299	300-799	800+
S-XL	\$39.50	\$37.50	\$35.50	\$33.50
2XL-4XL	add \$3.00 each size up			

KL210 Lady Sprinter

Women's Heather 1/4-Zip
Performance Pullover

- 5 oz. polyester heather jersey knit
- **Tri-Mountain UltraCool®** moisture-wicking
- Contrast zipper, mesh side panels and inner collar
- Open cuffs and rounded bottom

SIZES XS-4XL

DECORATION **EMB** **HT** **LZR** **BHT**

PCS (P)	1-49	50-299	300-799	800+
XS-XL	\$39.50	\$37.50	\$35.50	\$33.50
2XL-4XL	add \$3.00 each size up			



COMPANIONS



655 Milestone

Men's 1/4-Zip Performance Pullover

- 6.3 oz. polyester peached pique knit
- **Tri-Mountain UltraCool®** moisture-wicking
- Raglan sleeves, open cuffs and square bottom

SIZES S-4XL, 5XL-6XL | LT-6XLT*

*Extended sizes **E** available in marked colors

DECORATION **EMB** **HT** **LZR** **BHT**

PCS (P)	1-49	50-299	300-799	800+
S-XL	\$30.00	\$28.50	\$27.00	\$25.50
2XL-6XL LT-6XLT	add \$2.00 each size up			



638 Reflex

Men's Waffle-Knit 1/4-Zip Performance Pullover

- 9 oz. polyester waffle-knit
- Midweight provides layering warmth
- **Tri-Mountain UltraCool®** moisture-wicking
- Contrast stitching along raglan sleeves
- Square bottom and open cuffs

SIZES S-4XL

DECORATION **EMB** **HT** **LZR** **BHT**

PCS (P)	1-49	50-299	300-799	800+
S-XL	\$47.00	\$44.50	\$42.00	\$39.50
2XL-4XL	add \$3.00 each size up			

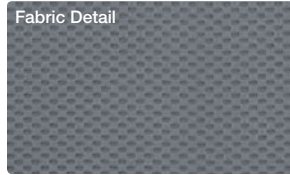

K628 Clementon

Men's 1/4-Zip Performance Pullover

- 7.6 oz. polyester mesh knit
- Midweight provides layering warmth
- **Tri-Mountain UltraCool®** moisture-wicking
- Shoulder and side panels
- Open cuffs and square bottom

SIZES S-4XL

DECORATION **EMB** **HT** **LZR** **BHT**

PCS (P)	1-49	50-299	300-799	800+
S-XL	\$43.00	\$40.50	\$38.00	\$35.50
2XL-4XL	add \$3.00 each size up			



KL628 Lady Clementon

Women's 1/4-Zip Performance Pullover

- 7.6 oz. polyester mesh knit
- Midweight provides layering warmth
- **Tri-Mountain UltraCool®** moisture-wicking
- Shoulder panels and princess seams
- Open cuffs and square bottom

SIZES XS-4XL

DECORATION **EMB** **HT** **LZR** **BHT**

PCS (P)	1-49	50-299	300-799	800+
XS-XL	\$43.00	\$40.50	\$38.00	\$35.50
2XL-4XL	add \$3.00 each size up			



COMPANIONS

K628 / KL628 COLORS

Atlantic

Black

Charcoal

Dark
Maroon

White

K628 COLORS ONLY

Rust

Forest
Green



K630 Exocet

Men's Lightweight Performance Jacket

- 7.6 oz. polyester mesh knit
- **Tri-Mountain UltraCool®** moisture-wicking
- Raglan sleeves and inner storm flap with chin guard
- Self-fabric cuffs and sweep and two front pockets

SIZES S-4XL

DECORATION EMB HT LZR BHT

PCS (P)	1-49	50-299	300-799	800+
S-XL	\$49.00	\$46.50	\$44.00	\$41.50
2XL-4XL	add \$3.00 each size up			



KL630 Lady Exocet

Women's Lightweight Performance Jacket

- 7.6 oz. polyester mesh knit
- **Tri-Mountain UltraCool®** moisture-wicking
- Raglan sleeves and inner storm flap with chin guard
- Self-fabric cuffs and sweep
- Front pockets along princess seams

SIZES XS-4XL

DECORATION EMB HT LZR BHT

PCS (P)	1-49	50-299	300-799	800+
XS-XL	\$49.00	\$46.50	\$44.00	\$41.50
2XL-4XL	add \$3.00 each size up			



COMPANIONS



K630 / KL630 COLORS

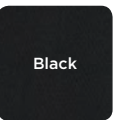

K630 COLOR ONLY



KL630 COLOR ONLY



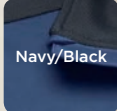
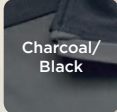
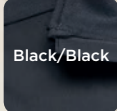

**K535
Hurdle**
Lightweight Hybrid
Performance Jacket

- 6.7 oz. polyester mini-pique knit
- **Tri-Mountain UltraCool®** moisture-wicking
- Open welt pockets
- Mesh trim along sleeves
- Bound cuffs and open bottom

SIZES S-4XL

DECORATION **EMB** **HT** **BHT**

PCS (P)	1-49	50-299	300-799	800+
S-XL	\$47.00	\$44.50	\$42.00	\$39.50
2XL-4XL	add \$3.00 each size up			



Back

NEW



Back



Collar Detail

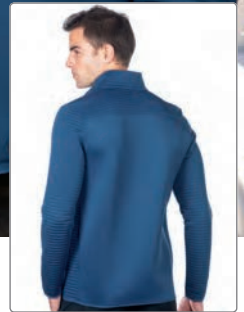

Back

NEW

F7258 Lane Double-Knit Quarter-Zip Pullover

- Midweight 7.4 oz. polyester double-knit
- Woven polyester trimmed outer collar, shoulder and back yoke
- Knit bound cuffs and open sweep

SIZES S-4XL

DECORATION **EMB**

PCS (P)	1-49	50-299	300-799	800+
S-XL	\$49.00	\$46.50	\$44.00	\$41.50
2XL-4XL	add \$3.00 each size up			



F7268 Layton Hybrid 1/4-Zip Knit Pullover

- 9.8 oz. 90% polyester/10% spandex layer knit body
- Polyester double-knit sleeves and trimmed panels
- Hidden reverse placket zipper
- Bound cuffs and sweep

SIZES S-4XL

DECORATION **EMB** **HT** **LZR** **BHT**

PCS (P)	1-49	50-299	300-799	800+
S-XL	\$56.50	\$53.50	\$50.50	\$47.50
2XL-4XL	add \$4.00 each size up			

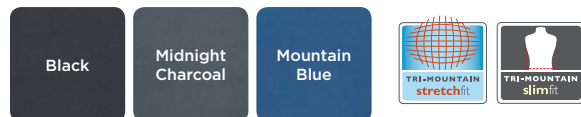

NEW

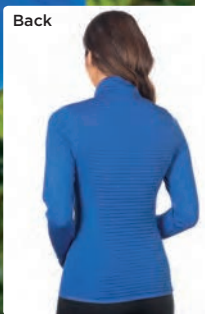

Back

F7278
Lane Jacket
Men's Double-Knit Jacket

- Midweight 7.4 oz. polyester double-knit front and back body
- 9.5 oz. 92% polyester/8% spandex sleeves, side panels and collar
- Two welt pockets along front seams
- Reverse placket zipper with chin guard
- Raglan sleeves, bound cuffs and sweep

SIZES S-4XL

DECORATION EMB

PCS (P)	1-49	50-299	300-799	800+
S-XL	\$56.50	\$53.50	\$50.50	\$47.50
2XL-4XL	add \$4.00 each size up			

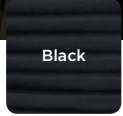

COMPANIONS

FL7278
Layna Jacket
Women's Double-Knit Jacket

- Midweight 7.4 oz. polyester double-knit front and back body
- 9.5 oz. 92% polyester/8% spandex sleeves, side panels and collar
- Two invisible zipper pockets along front princess seams
- Reverse placket zipper with chin guard
- Raglan sleeves with thumbholes
- Binding along sweep and collar

SIZES XS-4XL

DECORATION EMB

PCS (P)	1-49	50-299	300-799	800+
XS-XL	\$56.50	\$53.50	\$50.50	\$47.50
2XL-4XL	add \$4.00 each size up			

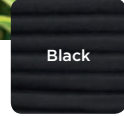

NEW

WE FIT YOU.

SUPERIOR HAND AND DRAPE • LIGHTWEIGHT • TECHNICAL • COMFORTABLE



COMPANIONS

FL7002 W's Layer Knit Vest

- 9.8 oz. 90% polyester/10% spandex layer knit
- Superior hand and drape
- Black reverse zipper placket
- Inner collar and armhole trim
- Two invisible zippered pockets along princess seams
- Zipper garage and half-bound drop tail sweep

SIZES XS-4XL

DECORATION **EMB** **HT** **LZR** **BHT**

PCS (P)	1-49	50-299	300-799	800+
XS-XL	\$47.00	\$44.50	\$42.00	\$39.50
2XL-4XL	add \$3.00 each size up			

F7002 M's Layer Knit Vest

- 9.8 oz. 90% polyester/10% spandex layer knit
- Superior hand and drape
- Black reverse zipper placket and zipper garage
- Inner collar and armhole trim
- Two welt pockets

SIZES S-4XL

DECORATION **EMB** **HT** **LZR** **BHT**

PCS (P)	1-49	50-299	300-799	800+
S-XL	\$47.00	\$44.50	\$42.00	\$39.50
2XL-4XL	add \$3.00 each size up			



PERFORMANCE WEAR REINVENTED



- Black
- Heather Charcoal
- Heather Gray
- NEW COLOR**
- Heather Royal



COMPANIONS

FL7000 W's Layer Knit Jacket

- 9.8 oz. 90% polyester/10% spandex layer knit
- Superior hand and drape
- Black reverse zipper placket
- Inside collar trim and bound cuffs with thumbholes
- Two invisible zippered pockets along princess seams
- Raglan sleeves, zipper garage, half-bound drop tail sweep

SIZES XS-4XL

DECORATION	EMB	HT	LZR	BHT
PCS (P)	1-49	50-299	300-799	800+
XS-XL	\$58.50	\$55.50	\$52.50	\$49.50
2XL-4XL	add \$4.00 each size up			

F7000 M's Layer Knit Jacket

- 9.8 oz. 90% polyester/10% spandex layer knit
- Superior hand and drape
- Black reverse zipper placket
- Inside collar trim and bound cuffs and sweep
- Two welt pockets, heat sealed chest zippered pocket
- Raglan sleeves and zipper garage

SIZES S-4XL

DECORATION	EMB	HT	LZR	BHT
PCS (P)	1-49	50-299	300-799	800+
S-XL	\$58.50	\$55.50	\$52.50	\$49.50
2XL-4XL	add \$4.00 each size up			





F7081 M's Layer Knit Quarter-Zip

- 9.8 oz. 90% polyester/10% spandex layer knit
- Superior hand and drape
- Black reverse zipper placket
- Inner collar trim and bound cuffs and sweep
- Two side seam pockets

SIZES S-4XL

DECORATION EMB HT LZR BHT

PCS (P)	1-49	50-299	300-799	800+
S-XL	\$54.50	\$51.50	\$48.50	\$45.50
2XL-4XL	add \$4.00 each size up			



F7090 M's Layer Knit Zip Hoody

- 9.8 oz. 90% polyester/10% spandex layer knit
- Superior hand and drape
- Black reverse zipper placket, hood drawstring
- Bound cuffs and bound drop tail sweep
- Kangaroo pocket with hidden zippered media pocket

SIZES S-4XL

DECORATION EMB HT LZR BHT

PCS (P)	1-49	50-299	300-799	800+
S-XL	\$58.50	\$55.50	\$52.50	\$49.50
2XL-4XL	add \$4.00 each size up			

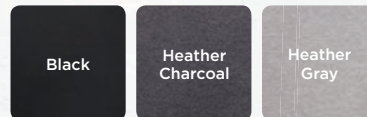



F7060 Headwind Hoody

Quilted Layer Knit Hooded Jacket

- 9.8 oz. 90% polyester/10% spandex layer knit sleeves, hood and side panels
- 2.8 oz. polyester heat press quilted front and back panels
- Raglan sleeves with self-fabric cuffs and sweep
- Two welt pockets with woven trim
- Black zipper placket and drawstring hood

SIZES S-4XL

DECORATION EMB

PCS (P)	1-49	50-299	300-799	800+
S-XL	\$73.50	\$69.50	\$65.50	\$61.50
2XL-4XL	add \$4.00 each size up			



F7455 Vault

Space Dye Full Zip Fleece Hoody

- 8.5 oz. polyester space dye fleece jacket
- Polyester woven yoke panels provide a modern, sporty feel
- Lined hood with drawstring
- Smooth finished shell
- Brushed interior for warmth
- Kangaroo pocket, self-fabric cuffs and sweep

SIZES S-4XL

DECORATION EMB HT LZR BHT

PCS (P)	1-49	50-299	300-799	800+
S-XL	\$51.00	\$48.50	\$46.00	\$43.50
2XL-4XL	add \$3.00 each size up			



F7370 Vapor

Men's Heather Fleece Jacket

- 8.8 oz. polyester heather fleece
- Smooth finished shell
- Brushed interior for warmth
- Contrast zipper and stitching along raglan sleeves and front body
- Welt pockets, open cuffs and sweep

SIZES S-4XL

DECORATION EMB HT LZR BHT

PCS (P)	1-49	50-299	300-799	800+
S-XL	\$47.00	\$44.50	\$42.00	\$39.50
2XL-4XL	add \$3.00 each size up			



FL7370 Haze

Women's Heather Fleece Jacket

- 8.8 oz. polyester heather fleece
- Smooth finished shell
- Brushed interior for warmth
- Contrast zipper and stitching along raglan sleeves and princess seams
- Welt pockets, open cuffs and sweep

SIZES XS-4XL

DECORATION EMB HT LZR BHT

PCS (P)	1-49	50-299	300-799	800+
XS-XL	\$47.00	\$44.50	\$42.00	\$39.50
2XL-4XL	add \$3.00 each size up			



COMPANIONS

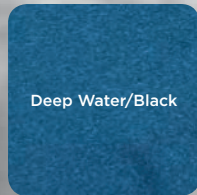
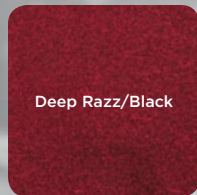

K637

Leverage Hoody

Tri-Blend French Terry Hoody

- 9 oz. 71% polyester/25% rayon/4% spandex French Terry
- Black reverse zipper placket, hood drawstring and twill inner neck tape
- Kangaroo pocket with hidden media pocket
- Self-fabric cuffs and sweep

SIZES S-4XL

DECORATION EMB HT BHT

PCS (P)	1-49	50-299	300-799	800+
S-XL	\$47.00	\$44.50	\$42.00	\$39.50
2XL-4XL	add \$3.00 each size up			



Back



Contrast Inner Hood



Contrast Detail



**YOUR
NEW FAVORITE
FULL-ZIP HOODY**

J1970 Seattle

Seam-Sealed Hooded Shell Jacket

- Nylon shell has a 3000MM waterproof & 3000G/M2 breathability rating
- Seam-Sealed in critical areas with water-tight zipper
- Two welt pockets, elastic cuffs and open sweep
- Adjustable draw-cord hood

SIZES S-4XL

PCS (P)	1-49	50-299	300-799	800+
S-XL	\$35.50	\$33.50	\$31.50	\$29.50
2XL-4XL	add \$2.00 each size up			

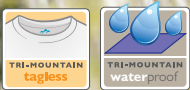

VIRTUALLY
WATERPROOF



Back





**(SHELL/
LINING)**

- E Black/
Black
- E Charcoal/
Charcoal
- E Navy/
Charcoal
- Forest
Green/
Charcoal
- Royal/
Charcoal
- Red/
Charcoal

COMPANIONS

JL6350
Lady Vital Bonded Soft Shell
Women's Core Bonded Soft Shell Jacket

- Stretch windproof/water-resistant 96% polyester/4% spandex shell
- Bonded anti-pilling micro fleece lining with breathable membrane
- Brushed tricot lined welt pockets and fleece-lined chin guard
- Raglan sleeves, front and back princess seams
- Elastic-bound cuffs and drop tail sweep with adjustable drawcord

SIZES XS-4XL

DECORATION

- EMB HT LZR BHT

PCS (P)	1-49	50-299	300-799	800+
XS-XL	\$44.50	\$42.00	\$39.50	\$37.00
2XL-4XL	add \$3.00 each size up			



J6350
Vital Bonded Soft Shell
Men's Core Bonded Soft Shell Jacket

- Stretch windproof/water-resistant 96% polyester/4% spandex shell
- Bonded anti-pilling micro fleece lining with breathable membrane
- Brushed tricot lined welt pockets and fleece-lined chin guard
- Elastic-bound cuffs and drop tail sweep with adjustable drawcord

SIZES S-4XL, 5XL-6XL | LT-6XLT*

*Extended sizes E available in marked colors

DECORATION

- EMB HT LZR BHT

PCS (P)	1-49	50-299	300-799	800+
S-XL	\$44.50	\$42.00	\$39.50	\$37.00
2XL-6XL LT-6XLT	add \$3.00 each size up			





COMPANIONS

**JL6355
Odessa**

Women's Bonded Soft Shell Hooded Jacket

- Stretch windproof/water resistant 96% polyester/4% spandex shell
- Bonded anti-pilling micro fleece lining with breathable membrane
- Brushed tricot lined welt pockets and fleece lined chin guard
- Elastic-bound cuffs and drop tail sweep with adjustable drawcord

SIZES XS-4XL

DECORATION **EMB** **HT** **LZR** **BHT**

PCS (P)	1-49	50-299	300-799	800+
XS-XL	\$54.50	\$51.50	\$48.50	\$45.50
2XL-4XL	add \$4.00 each size up			

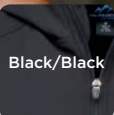

**J6355
Oslo**

Men's Bonded Soft Shell Hooded Jacket

- Stretch windproof/water resistant 96% polyester/4% spandex shell
- Bonded anti-pilling micro fleece lining with breathable membrane
- Brushed tricot lined welt pockets and fleece lined chin guard
- Elastic-bound cuffs and drop tail sweep with adjustable drawcord

SIZES S-4XL

DECORATION **EMB** **HT** **LZR** **BHT**

PCS (P)	1-49	50-299	300-799	800+
S-XL	\$54.50	\$51.50	\$48.50	\$45.50
2XL-4XL	add \$4.00 each size up			

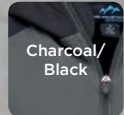

J6380 Quest

Men's Bonded Soft Shell Jacket

- Stretch windproof/water-resistant 94% polyester/6% spandex shell
- Bonded anti-pilling micro fleece lining with breathable membrane
- Welt pockets, front and back yokes
- Fleece-lined chin guard, elastic-bound cuffs and open sweep

SIZES S-4XL, LT-4XLT*

*Extended sizes **E** available in **marked** colors

DECORATION **EMB** **HT** **BHT**

PCS (P)	1-49	50-299	300-799	800+
S-XL	\$66.00	\$62.50	\$59.00	\$55.50
2XL-4XL LT-4XLT	add \$4.00 each size up			



JL6380 Lady Quest

Women's Bonded Soft Shell Jacket

- Stretch windproof/water-resistant 94% polyester/6% spandex shell
- Bonded anti-pilling micro fleece lining with breathable membrane
- Welt pockets along front princess seams
- Front and back yokes
- Fleece-lined chin guard, elastic-bound cuffs and open sweep

SIZES XS-4XL

DECORATION **EMB** **HT** **BHT**

PCS (P)	1-49	50-299	300-799	800+
XS-XL	\$66.00	\$62.50	\$59.00	\$55.50
2XL-4XL	add \$4.00 each size up			



COMPANIONS

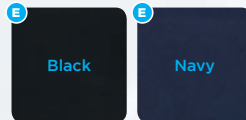

6400 Flight

Men's Premium Bonded Soft Shell Jacket

- Stretch windproof/water-resistant 88% polyester/12% spandex shell
- Bonded 8.1 oz. anti-pilling dark gray micro fleece lining with breathable membrane
- Zippered chest and front pockets with zipper garage
- Front and back yokes and fleece lined chin guard
- Elastic-bound cuffs and open sweep
- **Temperature Rating** - Warmest: 14° to 54° Fahrenheit

SIZES S-4XL, LT-4XLT*

*Extended sizes **E** available in **marked** colors

DECORATION **EMB** **HT** **LZR** **BHT**

PCS (P)	1-49	50-299	300-799	800+
S-XL	\$81.50	\$77.50	\$73.50	\$69.50
2XL-4XL LT-4XLT	add \$4.00 each size up			



6420 Ascent

Women's Premium Bonded Soft Shell Jacket

- Stretch windproof/water-resistant 88% polyester/12% spandex shell
- Bonded 8.1 oz. anti-pilling dark gray micro fleece lining with breathable membrane
- Zippered front pockets with zipper garage
- Shoulder panels and fleece lined chin guard
- Elastic-bound cuffs and open sweep

SIZES XS-4XL

DECORATION **EMB** **HT** **LZR** **BHT**

PCS (P)	1-49	50-299	300-799	800+
XS-XL	\$81.50	\$77.50	\$73.50	\$69.50
2XL-4XL	add \$4.00 each size up			



6400 / 6420 COLORS

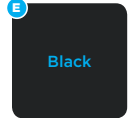
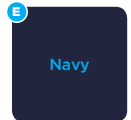

6400 COLORS ONLY



6420 COLORS ONLY



COMPANIONS



6440

Zeneth

Men's Premium Bonded Soft Shell Vest

- Stretch windproof/water-resistant 88% polyester/12% spandex shell
- Bonded 8.1 oz. anti-pilling micro fleece lining with breathable membrane
- Zippered welt pockets and fleece-lined chin guard
- Open sweep with drawcord hem

SIZES S-4XL

DECORATION

EMB
HT
LZR
BHT

PCS (P)	1-49	50-299	300-799	800+
S-XL	\$72.00	\$68.00	\$64.00	\$60.00
2XL-4XL	add \$4.00 each size up			

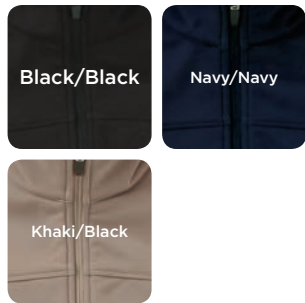

6825

Rockford

Colorblock Bonded Soft Shell Jacket

- Stretch windproof/water-resistant 88% polyester/12% spandex shell
- Bonded 9.3 oz. anti-pilling sherpa fleece lining with breathable membrane
- Chest and front zippered pockets with zipper garage
- Inner chest pocket and fleece-lined chin guard
- Open cuffs and sweep with drawcord sweep

SIZES S-4XL

DECORATION EMB HT LZR BHT

PCS (P)	1-49	50-299	300-799	800+
S-XL	\$85.00	\$80.50	\$76.00	\$71.50
2XL-4XL	add \$4.00 each size up			



6850 Washington

Bonded Soft Shell 3-in-1 System Jacket

- **Outer Jacket:** Windproof/water-resistant polyester twill bonded to anti-pilling micro fleece lining with breathable membrane
- Various zippered pockets including sleeve and inner cell phone pocket
- Zip-off adjustable hood, adjustable cuffs and drawcord sweep
- **Inner Jacket:** Windproof/water-resistant polyester twill bonded to anti-pilling micro fleece lining with breathable membrane
- Two welt pockets
- **Temperature Rating** - Warmest: 0° to 47° Fahrenheit

SIZES S-4XL

DECORATION

Shell

EMB HT LZR BHT

Inner Jacket

EMB HT LZR BHT

PCS (P)	1-49	50-299	300-799	800+
S-XL	\$179.50	\$171.50	\$163.50	\$155.50
2XL-4XL	add \$6.00 each size up			



Inner Soft Shell Jacket

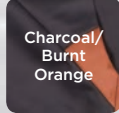
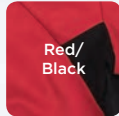

Quick Conversion System



Zip-Off Adjustable Hood





TRI-MOUNTAIN®

- 122** KNITS
- 144** WOVENS
- 159** FLEECE
- 174** SWEATERS
- 175** OUTERWEAR
- 217** SPORTSMAN
- 226** WORKWEAR
- 241** SAFETYWEAR



Tri-Mountain is one of the nation's leading corporate apparel and uniform brands. We are known for our vast selection of innerwear and outerwear, and extensive Big & Tall sizing. Additionally, the Tri-Mountain brand has grown to include not only basic uniform pieces but a myriad of specialty styles.

KNITS

FROM
CORPORATE
TO CASUAL,
A KNIT FOR
EVERY NEED



402 Aura

Women's Jacquard Performance Polo

- 4.7 oz. polyester knit with basket pattern
- **Tri-Mountain UltraCool**® moisture-wicking technology
- Tipped rib-knit bird's eye Johnny collar and cuffs
- Square bottom with side vents

SIZES XS-4XL

DECORATION EMB HT BHT

PCS (P)	1-49	50-299	300-799	800+
XS-XL	\$33.50	\$31.50	\$29.50	\$27.50
2XL-4XL	add \$2.00 each size up			



410 Odyssey

Men's Jacquard Performance Polo

- 4.7 oz. polyester knit with basket pattern
- **Tri-Mountain UltraCool**® moisture-wicking technology
- Tipped rib-knit bird's eye collar and cuffs
- Three-button placket and half-moon back yoke
- Extended tail with side vents

SIZES S-6XL, LT-6XLT*

*Extended sizes **E** available in **marked** colors

DECORATION EMB HT BHT

PCS (P)	1-49	50-299	300-799	800+
S-XL	\$33.50	\$31.50	\$29.50	\$27.50
2XL-6XL LT-6XLT	add \$2.00 each size up			

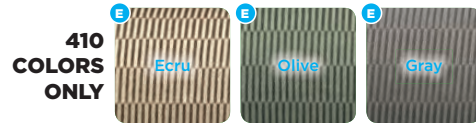

COMPANIONS





COTTON-RICH 60/40 BLEND BREATHABLE & COMFORTABLE 095 SERIES POLOS 5 Styles // 25 Colors

095 / 092 COLORS

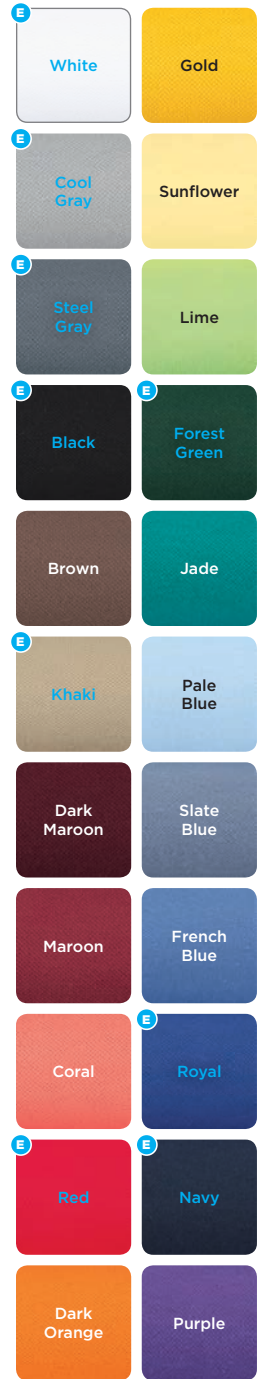

COMPANIONS

095 Element Men's Core Easy Care Polo

- 6 oz. 60% cotton/40% polyester pique knit
- Three horn button placket
- Rib-knit collar and cuffs
- Square bottom with side vents

SIZES S-4XL, LT-4XLT*

*Extended sizes **E** available in **marked** colors

DECORATION **EMB** **HT** **BHT**

PCS (P)	1-49	50-299	300-799	800+
S-XL	\$17.50	\$16.50	\$15.50	\$14.50
2XL-4XL LT-4XLT	add \$2.00 each size up			

092 Accent Women's Core Easy Care Polo

- 6 oz. 60% cotton/40% polyester pique knit
- Three horn button placket
- Rib-knit collar and cuffs
- Square bottom with side vents

SIZES XS-4XL

DECORATION **EMB** **HT** **BHT**

PCS (P)	1-49	50-299	300-799	800+
XS-XL	\$17.50	\$16.50	\$15.50	\$14.50
2XL-4XL	add \$2.00 each size up			

092 COLORS ONLY



091 Newport

Women's Core Easy Care Johnny Polo

- 6 oz. 60% cotton/40% polyester pique knit
- Rib-knit collar and cuffs
- Square bottom with side vents

SIZES XS-4XL

DECORATION **EMB** **HT** **BHT**

PCS (P)	1-49	50-299	300-799	800+
XS-XL	\$16.50	\$15.50	\$14.50	\$13.50
2XL-4XL	add \$2.00 each size up			



090 Element Youth

Youth Core Easy Care Polo

- 6 oz. 60% cotton/40% polyester pique knit
- Three horn button placket
- Rib-knit collar and cuffs
- Square bottom with side vents

SIZES XS-XL

DECORATION **EMB** **HT** **BHT**

PCS (P)	1-49	50-299	300-799	800+
XS-XL	\$14.50	\$13.50	\$12.50	\$11.50



COMPANIONS

095, pg. 124

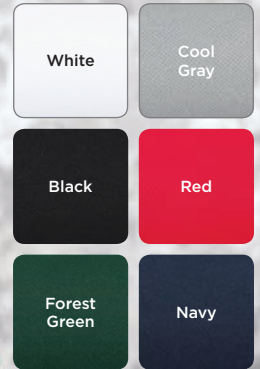

096 Element Ltd.

Core Easy Care Pocketed Polo

- 6 oz. 60% cotton/40% polyester pique knit
- Left chest pocket and three horn button placket
- Rib-knit collar and cuffs
- Square bottom with side vents

SIZES S-4XL, LT-4XLT*

*Extended sizes **E** available in **marked** colors

DECORATION **EMB** **HT** **BHT**

PCS (P)	1-49	50-299	300-799	800+
S-XL	\$18.50	\$17.50	\$16.50	\$15.50
2XL-4XL LT-4XLT	add \$2.00 each size up			





105 SERIES POLOS

COTTON-RICH 60/40 BLEND

SUPERIOR QUALITY & COMFORT

COMPANIONS

105 Profile

Men's Classic Easy Care Polo

- 7 oz. 60% cotton/40% polyester pique knit
- Three horn button placket
- Rib-knit collar and cuffs
- Extended tail with side vents
- Half-moon back yoke

SIZES S-6XL, LT-6XLT*

*Extended sizes **E** available in **marked** colors

DECORATION **EMB** **HT** **BHT**

PCS (P)	1-49	50-299	300-799	800+
S-XL	\$20.50	\$19.50	\$18.50	\$17.50
2XL-6XL LT-6XLT	add \$2.00 each size up			



102

Contour

Women's Classic Easy Care Polo

- 7 oz. 60% cotton/40% polyester pique knit
- Three horn button placket and square bottom
- Rib-knit collar and cuffs

SIZES XS-4XL

DECORATION **EMB** **HT** **BHT**

PCS (P)	1-49	50-299	300-799	800+
XS-XL	\$20.50	\$19.50	\$18.50	\$17.50
2XL-4XL	add \$2.00 each size up			





COMPANIONS

101
Venice

105, pg. 126

Women's Classic Easy Care Johnny Polo

- 7 oz. 60% cotton/40% polyester pique knit
- Rib-knit collar and cuffs
- Square bottom with side vents

SIZES XS-4XL

DECORATION **EMB** **HT** **BHT**

PCS (P)	1-49	50-299	300-799	800+
XS-XL	\$20.50	\$19.50	\$18.50	\$17.50
2XL-4XL	add \$2.00 each size up			



106
Image

Classic Easy Care Pocketed Polo

- 7 oz. 60% cotton/40% polyester pique knit
- Three horn button placket
- Rib-knit collar and cuffs
- Extended tail with side vents
- Half-moon back yoke

SIZES S-6XL, LT-6XLT*

*Extended sizes **E** available in **marked** colors

DECORATION **EMB** **HT** **BHT**

PCS (P)	1-49	50-299	300-799	800+
S-XL	\$23.00	\$21.50	\$20.00	\$18.50
2XL-6XL LT-6XLT	add \$2.00 each size up			

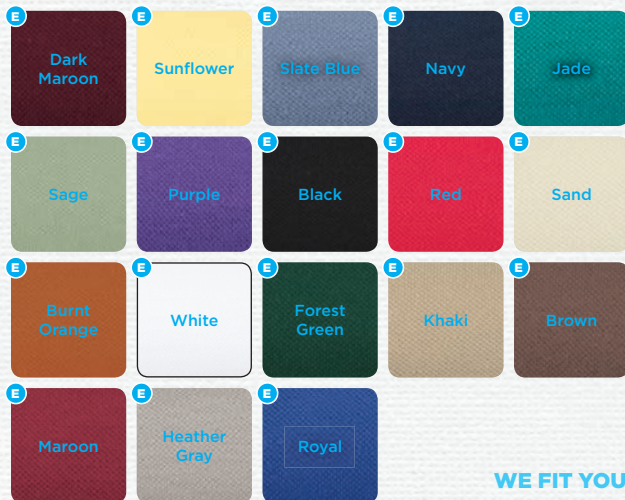

WE FIT YOU.



DON'T BE IRRESISTIBLE TO STAINS

205 Tradesman Men's Stain-Resistant Polo

- 7 oz. 60% cotton/40% polyester pique knit
- **3M™ Scotchgard™ Protector** to resist stains
- Three horn button placket, rib-knit collar and cuffs
- Extended tail with side vents and half-moon back yoke

SIZES S-6XL, LT-6XLT*

*Extended sizes **E** available in **marked** colors

DECORATION **EMB** **HT** **BHT**

PCS (P)	1-49	50-299	300-799	800+
S-XL	\$24.00	\$22.50	\$21.00	\$19.50
2XL-6XL LT-6XLT	add \$2.00 each size up			



*3M and Scotchgard are trademarks of 3M.



206 Engineer Stain-Resistant Pocketed Polo

- 7 oz. 60% cotton/40% polyester pique knit
- **3M™ Scotchgard™ Protector** to resist stains
- Three horn button placket
- Rib-knit collar and cuffs
- Extended tail with side vents
- Half-moon back yoke

SIZES S-6XL, LT-6XLT*

*Extended sizes **E** available in **marked** colors

DECORATION **EMB** **HT** **BHT**

PCS (P)	1-49	50-299	300-799	800+
S-XL	\$25.00	\$23.50	\$22.00	\$20.50
2XL-6XL LT-6XLT	add \$2.00 each size up			



*3M and Scotchgard are trademarks of 3M.

WE FIT YOU.



116 Pursuit

Men's Trimmed Mesh Polo

- 7.8 oz. 60% cotton/40% polyester mesh knit
- **Tri-Mountain UltraCool**® moisture-wicking technology
- Two-tone trimmed rib-knit collar and cuffs
- Three horn button placket and half-moon yoke back
- Extended tail with side vents

SIZES S-6XL, LT-6XLT*

*Extended sizes **E** available in **marked** colors

DECORATION	EMB	HT	BHT	
PCS (P)	1-49	50-299	300-799	800+
S-XL	\$24.00	\$22.50	\$21.00	\$19.50
2XL-6XL LT-6XLT	add \$2.00 each size up			

112 Journey

Women's Trimmed Mesh Polo

- 7.8 oz. 60% cotton/40% polyester mesh knit
- **Tri-Mountain UltraCool**® moisture-wicking technology
- Two-tone trimmed rib-knit Johnny collar and cuffs
- Square bottom with side vents

SIZES XS-4XL

DECORATION	EMB	HT	BHT	
PCS (P)	1-49	50-299	300-799	800+
XS-XL	\$24.00	\$22.50	\$21.00	\$19.50
2XL-4XL	add \$2.00 each size up			



117 Conquest

Trimmed Mesh Pocketed Polo

- 7.8 oz. 60% cotton/40% polyester mesh knit
- **Tri-Mountain UltraCool®** moisture-wicking technology
- Two-tone trimmed rib-knit collar and cuffs
- Three horn button placket and half-moon yoke back
- Extended tail with side vents

SIZES S-6XL, LT-6XLT*

*Extended sizes **E** available in **marked** colors

DECORATION **EMB** **HT** **BHT**

PCS (P)	1-49	50-299	300-799	800+
S-XL	\$24.00	\$22.50	\$21.00	\$19.50
2XL-6XL LT-6XLT	add \$2.00 each size up			



E Navy (Khaki/ White)	E Forest Green (Navy/ Khaki)	E Heather Gray (Black/ White)
E Royal (Black/ Gray)	E White (Gray/ Black)	E Black (Khaki/ White)
E Dark Maroon (Black/ Khaki)	E Red (Navy/ Gray)	E Khaki (Navy/ White)



179 Teammate Trimmed Pocket Polo

- 7 oz. 60% cotton/40% polyester pique knit
- Rib-knit collar and cuffs with contrast stripe
- Three horn button placket and half-moon back yoke
- Extended tail with side vents

SIZES XS-6XL, LT-6XLT*

*Extended sizes **E** available in **marked** colors

DECORATION **EMB** **HT** **BHT**

PCS (P)	1-49	50-299	300-799	800+
XS-XL	\$24.00	\$22.50	\$21.00	\$19.50
2XL-6XL LT-6XLT	add \$2.00 each size up			

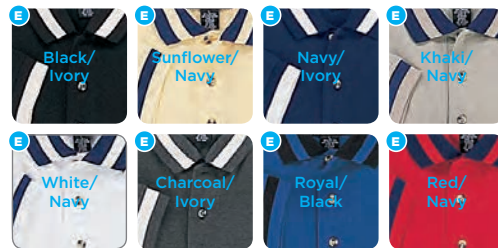



196 Sterling

Trimmed Cotton Polo

- 7.5 oz. cotton pique knit
- Jacquard knit collar and cuffs
- Four horn button placket and half-moon back yoke
- Extended tail with side vents

SIZES S-3XL, 4XL-6XL | LT-6XLT*

*Extended sizes **E** available in **marked** colors

DECORATION **EMB** **HT** **BHT**

PCS (P)	1-49	50-299	300-799	800+
S-XL	\$23.50	\$22.00	\$20.50	\$19.00
2XL-6XL LT-6XLT	add \$2.00 each size up			



197 Mercury

Trimmed Cotton Pocketed Polo

- 7.5 oz. cotton pique knit
- Jacquard knit collar and cuffs
- Four horn button placket and half-moon back yoke
- Extended tail with side vents

SIZES XS-6XL, LT-6XLT*

*Extended sizes **E** available in **marked** colors

DECORATION **EMB** **HT** **BHT**

PCS (P)	1-49	50-299	300-799	800+
XS-XL	\$25.00	\$23.50	\$22.00	\$20.50
2XL-6XL LT-6XLT	add \$2.00 each size up			

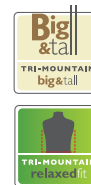

COMPANIONS



166 ▲ Autograph Women's Classic Cotton Pique Polo

- 8.2 oz. cotton pique knit
- Three horn button placket
- Rib-knit collar and cuffs and square bottom

SIZES XS-4XL

DECORATION EMB HT BHT

PCS (P)	1-49	50-299	300-799	800+
XS-XL	\$24.00	\$22.50	\$21.00	\$19.50
2XL-4XL	add \$2.00 each size up			

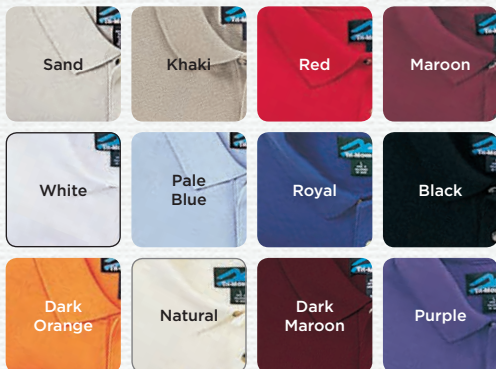

168 ▼ Signature Men's Classic Cotton Pique Polo

- 8.2 oz. cotton pique knit
- Three horn button placket and half-moon back yoke
- Rib-knit collar and cuffs
- Extended tail with side vents

SIZES XS-4XL, 5XL-6XL | LT-6XLT*

*Extended sizes E available in marked colors

DECORATION EMB HT BHT

PCS (P)	1-49	50-299	300-799	800+
XS-XL	\$24.00	\$22.50	\$21.00	\$19.50
2XL-6XL LT-6XLT	add \$2.00 each size up			

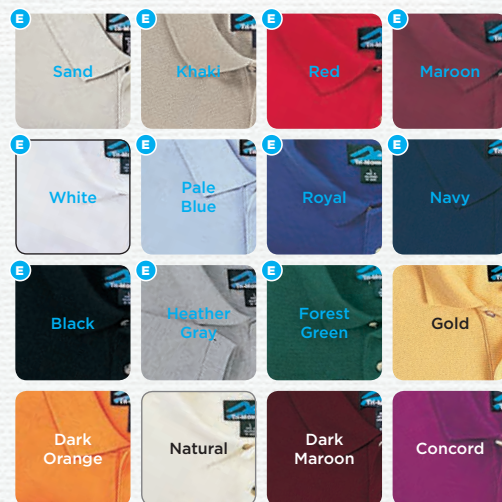

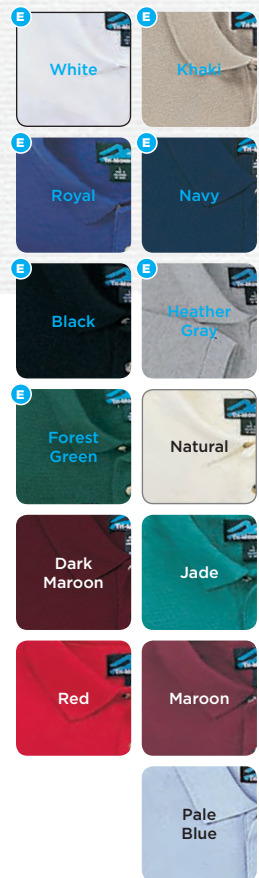

169
Signature Ltd.
Classic Cotton Pique Pocketed Polo

- 8.2 oz. cotton pique knit
- Three horn button placket and half-moon back yoke
- Rib-knit collar and cuffs
- Extended tail with side vents

SIZES S-6XL, LT-6XLT*

*Extended sizes **E** available in **marked** colors

DECORATION **EMB** **HT** **BHT**

PCS (P)	1-49	50-299	300-799	800+
S-XL	\$26.00	\$24.50	\$23.00	\$21.50
2XL-6XL LT-6XLT	add \$2.00 each size up			





186 ▲
Stature
 Women's Baby Pique Polo

- 7 oz. ring spun combed cotton
- Single pearl button "Y" neckline
- Rib-knit collar and cuffs
- Square bottom with side vents

SIZES XS-4XL

DECORATION **EMB** **HT** **BHT**

PCS (P)	1-49	50-299	300-799	800+
XS-XL	\$20.50	\$19.50	\$18.50	\$17.50
2XL-4XL	add \$2.00 each size up			



188 ▲
Caliber
 Men's Baby Pique Polo

- 7 oz. ring spun combed cotton
- Three pearl button placket
- Rib-knit collar and cuffs and half-moon back yoke
- Extended tail with side vents

SIZES S-4XL, 5XL-6XL | LT-6XLT*

*Extended sizes **E** available in marked colors

DECORATION **EMB** **HT** **BHT**

PCS (P)	1-49	50-299	300-799	800+
S-XL	\$20.50	\$19.50	\$18.50	\$17.50
2XL-6XL LT-6XLT	add \$2.00 each size up			



186 / 188
COLORS



188
COLORS
ONLY





189
Caliber Ltd.
Baby Pique Pocketed Polo

- 7 oz. ring spun combed cotton
- Three pearl button placket
- Rib-knit collar and cuffs and half-moon back yoke
- Extended tail with side vents

SIZES S-6XL, LT-6XLT*

*Extended sizes **E** available in **marked** colors

DECORATION **EMB** **HT** **BHT**

PCS (P)	1-49	50-299	300-799	800+
S-XL	\$24.00	\$22.50	\$21.00	\$19.50
2XL-6XL LT-6XLT	add \$2.00 each size up			

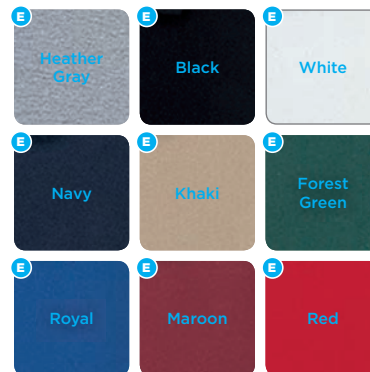

137 Torrance

Women's Ruched V-neck Top

- 6.3 oz. 60% cotton/40% polyester jersey knit
- 3/4-sleeves with ruching along shoulders, sleeves and back yoke

SIZES XS-4XL

DECORATION **EMB** **HT** **BHT**

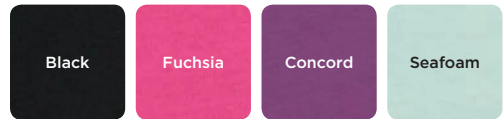

PCS (P)	1-49	50-299	300-799	800+
XS-XL	\$28.50	\$27.00	\$25.50	\$24.00
2XL-4XL	add \$2.00 each size up			

139 Cypress

Women's Boat Neck Top

- 6.3 oz. 60% cotton/40% polyester jersey knit
- 3/4-sleeves with three-button decorative cuffs
- Square bottom with side vents

SIZES XS-4XL

DECORATION **EMB** **HT** **BHT**

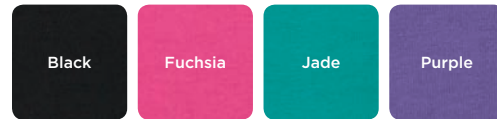

PCS (P)	1-49	50-299	300-799	800+
XS-XL	\$28.50	\$27.00	\$25.50	\$24.00
2XL-4XL	add \$2.00 each size up			





131 Mystique

Women's 3/4-Sleeve V-Neck Top

- 8 oz. combed cotton interlock knit
- Open cuffs and sweep

SIZES XS-4XL

DECORATION **EMB** **HT** **BHT**

PCS (P)	1-49	50-299	300-799	800+
XS-XL	\$25.50	\$24.00	\$22.50	\$21.00
2XL-4XL	add \$2.00 each size up			

Apple	Black	Brown
Coral	Fuchsia	Khaki
Lilac	Navy	Pink
	Red	Royal
Sunflower	Turquoise	
	White	



626 performance mock, pg. 95

K516 Heath

Mini-Stripe Long Sleeve Henley

- 7 oz. 70% cotton/30% polyester mini-stripe knit
- Three-button placket with rib-knit collar and cuffs
- Tonal cover stitching along shoulder, cuff seams and sweep

SIZES S-4XL

DECORATION EMB HT BHT

PCS (P)	1-49	50-299	300-799	800+
S-XL	\$30.00	\$28.50	\$27.00	\$25.50
2XL-4XL	add \$2.00 each size up			

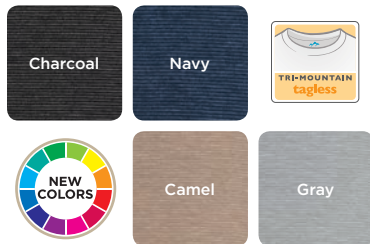

620 Graduate

Mock Turtleneck

- 6.7 oz. cotton interlock knit
- Rib-knit collar and cuffs
- Square bottom with side vents

SIZES XS-4XL, 5XL-6XL*

*Extended sizes E available in marked colors

DECORATION EMB HT BHT

PCS (P)	1-49	50-299	300-799	800+
XS-XL	\$35.50	\$33.50	\$31.50	\$29.50
2XL-6XL	add \$2.00 each size up			

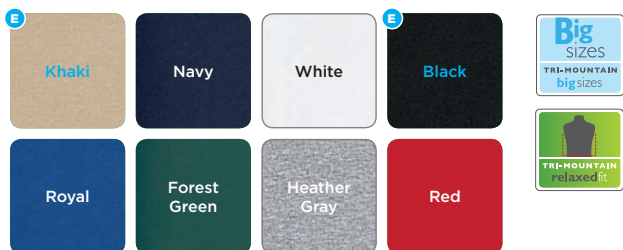



K500 safety thermal,
pg. 253



Back



K600 Essent Blended Thermal

- 7.7 oz. 60% cotton/40% polyester thermal knit
- Rib-knit collar and cuffs and open bottom

SIZES S-4XL

DECORATION EMB

PCS (P)	1-49	50-299	300-799	800+
S-XL	\$27.50	\$26.00	\$24.50	\$23.00
2XL-4XL	add \$2.00 each size up			



K599H Theo Hoody Quarter-Zip Hooded Thermal

- 6.5 oz. 60% cotton/40% polyester thermal knit
- Rib-knit cuffs and hood hem
- Two side pockets and open sweep

SIZES S-4XL

DECORATION EMB

PCS (P)	1-49	50-299	300-799	800+
S-XL	\$35.00	\$33.00	\$31.00	\$29.00
2XL-4XL	add \$2.00 each size up			





**608 / 602 / 609
COLORS**



**608 / 602
COLOR ONLY**

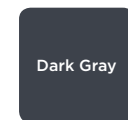

COMPANIONS

**608
Champion**
Men's Long Sleeve Pique Polo

- 8.2 oz. 60% cotton/40% polyester pique knit
- Three horn button placket
- Square bottom with side vents
- Rib-knit collar and cuffs

SIZES XS-4XL, 5XL-6XL | LT-6XLT*

*Extended sizes **E** available in **marked** colors

DECORATION **EMB** **HT** **BHT**

PCS (P)	1-49	50-299	300-799	800+
XS-XL	\$29.00	\$27.50	\$26.00	\$24.50
2XL-6XL LT-6XLT	add \$2.00 each size up			



**602
Victory**
Women's Long Sleeve Pique Polo

- 8.2 oz. 60% cotton/40% polyester pique knit
- Three horn button placket and square bottom
- Rib-knit collar and cuffs

SIZES XS-4XL

DECORATION **EMB** **HT** **BHT**

PCS (P)	1-49	50-299	300-799	800+
XS-XL	\$29.00	\$27.50	\$26.00	\$24.50
2XL-4XL	add \$2.00 each size up			





609 Spartan

Long Sleeve Pique Pocketed Polo

- 8.2 oz. 60% cotton/40% polyester pique knit
- Three horn button placket
- Rib-knit collar and cuffs
- Square bottom with side vents

SIZES XS-4XL, 5XL-6XL | LT-6XLT*

*Extended sizes available in colors

DECORATION

PCS (P)	1-49	50-299	300-799	800+
XS-XL	\$30.00	\$28.50	\$27.00	\$25.50
2XL-6XL LT-6XLT	add \$2.00 each size up			



Note: Colors shown on page 142.

601 Aurora

Women's 3/4-Sleeve Pique Polo

- 7.4 oz. 60% cotton/40% polyester pique knit
- Narrow three pearl button placket and square bottom
- Rib-knit collar and open cuffs

SIZES XS-4XL

DECORATION

PCS (P)	1-49	50-299	300-799	800+
XS-XL	\$24.50	\$23.00	\$21.50	\$20.00
2XL-4XL	add \$2.00 each size up			



WOVENS

A man and a woman are standing in a brick-walled setting, possibly a cafe or restaurant. They are both wearing denim shirts with a circular logo on the chest that says "JUICE FLIDE" and features a stylized leaf design. The woman is on the left, and the man is on the right. They are both smiling. The background is a brick wall with string lights hanging from it.

UNTUCKED OR
TUCKED IN,
YOUR SOURCE
FOR THE
WOVENS
YOU NEED

PERFECTLY UNTUCKED

CASUAL COMFORTABLE RELAXED WOVENS

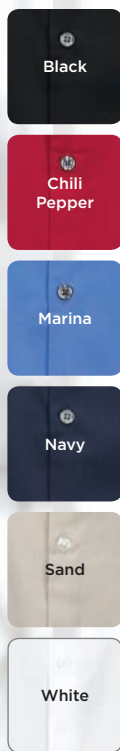

W743SS Gavin

Stretch Poplin Short Sleeve Shirt

- 4 oz. 68% cotton/27% polyester/5% spandex
- Seamless placket and back yoke

SIZES S-4XL

DECORATION EMB HT BHT

PCS (P)	1-49	50-299	300-799	800+
S-XL	\$40.50	\$38.50	\$36.50	\$34.50
2XL-4XL	add \$3.00 each size up			



W743LS Greyson

Stretch Poplin Long Sleeve Shirt

- 4 oz. 68% cotton/27% polyester/5% spandex
- Seamless placket, two-button cuffs and back yoke

SIZES S-4XL

DECORATION EMB HT BHT

PCS (P)	1-49	50-299	300-799	800+
S-XL	\$43.00	\$40.50	\$38.00	\$35.50
2XL-4XL	add \$3.00 each size up			



REGAL SERIES

VALUE PRICED WOEVENS

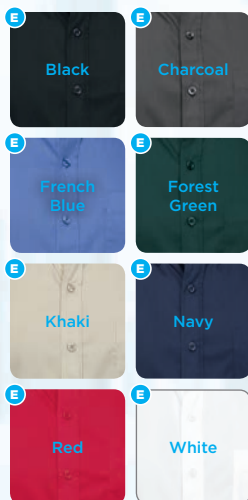

COMPANIONS

WL700SS Lady Regal Short Sleeve Women's Brushed Twill Shirt

- 3.8 oz. 60% cotton/40% polyester brushed twill
- Darts along front, back and bust
- Dyed-to-match buttons

SIZES XS-4XL

DECORATION **EMB** **HT** **BHT**

PCS (P)	1-49	50-299	300-799	800+
XS-XL	\$26.50	\$25.00	\$23.50	\$22.00
2XL-4XL	add \$2.00 each size up			



W700SS Regal Short Sleeve Men's Brushed Twill Shirt

- 3.8 oz. 60% cotton/40% polyester brushed twill
- Button-down collar and left chest pocket
- Back yoke with double pleats
- Dyed-to-match buttons

SIZES S-4XL, LT-4XLT*

*Extended sizes **E** available in **marked** colors

DECORATION **EMB** **HT** **BHT**

PCS (P)	1-49	50-299	300-799	800+
S-XL	\$26.50	\$25.00	\$23.50	\$22.00
2XL-4XL LT-4XLT	add \$2.00 each size up			



COMPANIONS

TRI-MOUNTAIN
WOMENS

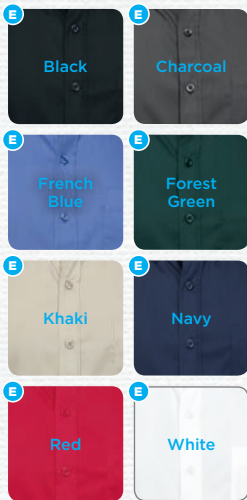

WL700LS Lady Regal Long Sleeve Women's Brushed Twill Shirt

- 3.8 oz. 60% cotton/40% polyester brushed twill
- Darts along front, back and bust
- Dyed-to-match buttons

SIZES XS-4XL

DECORATION **EMB** **HT** **BHT**

PCS (P)	1-49	50-299	300-799	800+
XS-XL	\$26.50	\$25.00	\$23.50	\$22.00
2XL-4XL	add \$2.00 each size up			



W700LS Regal Long Sleeve Men's Brushed Twill Shirt

- 3.8 oz. 60% cotton/40% polyester brushed twill
- Button-down collar and left chest pocket
- Two-button adjustable cuffs and back yoke with double pleats
- Dyed-to-match buttons

SIZES S-4XL, LT-4XLT*

*Extended sizes **E** available in **marked** colors

DECORATION **EMB** **HT** **BHT**

PCS (P)	1-49	50-299	300-799	800+
S-XL	\$26.50	\$25.00	\$23.50	\$22.00
2XL-4XL LT-4XLT	add \$2.00 each size up			



**GREAT VALUE • HIGH QUALITY
SOFT HAND FEEL • BIG & TALL SIZING**



COMPANIONS

720 Ambassador
Men's Blended Long Sleeve Twill Shirt

- 5.5 oz. 60% cotton/40% polyester twill
- Button-down collar with two-button cuffs
- Chest pen pocket and back yoke
- Horn buttons

SIZES S-6XL, LT-6XLT*

*Extended sizes **E** available in **marked** colors

DECORATION **EMB** **HT** **BHT**

PCS (P)	1-49	50-299	300-799	800+
S-XL	\$28.50	\$27.00	\$25.50	\$24.00
2XL-6XL LT-6XLT	add \$2.00 each size up			

712 Consultant
Women's Blended Long Sleeve Twill Shirt

- 5.5 oz. 60% cotton/40% polyester twill
- Two-button cuffs and back yoke
- Horn buttons

SIZES XS-4XL

DECORATION **EMB** **HT** **BHT**

PCS (P)	1-49	50-299	300-799	800+
XS-XL	\$28.50	\$27.00	\$25.50	\$24.00
2XL-4XL	add \$2.00 each size up			





711 Monarch

Women's Blended Short Sleeve Twill Shirt

- 5.5 oz. 60% cotton/40% polyester twill
- Back yoke and horn buttons

SIZES XS-4XL

DECORATION **EMB** **HT** **BHT**

PCS (P)	1-49	50-299	300-799	800+
XS-XL	\$27.50	\$26.00	\$24.50	\$23.00
2XL-4XL	add \$2.00 each size up			



718 Mentor

Men's Blended Short Sleeve Twill Shirt

- 5.5 oz. 60% cotton/40% polyester twill
- Button-down collar and horn buttons
- Chest pen pocket and back yoke

SIZES S-6XL, LT-6XLT*

*Extended sizes **E** available in **marked** colors

DECORATION **EMB** **HT** **BHT**

PCS (P)	1-49	50-299	300-799	800+
S-XL	\$27.50	\$26.00	\$24.50	\$23.00
2XL-6XL LT-6XLT	add \$2.00 each size up			





STAIN RESISTANT TWILLS

5 STYLES | 24 COLORS | BIG & TALL

COMPANIONS

762 / 770 COLORS

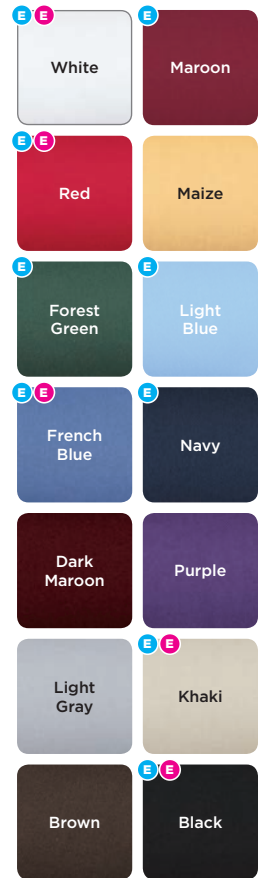

770 COLORS ONLY



762 Specialist

Women's Stain-Resistant Long Sleeve Shirt

- 5.5 oz. 60% cotton/40% polyester twill
- **Teflon™ fabric protector** to resist stains
- Two-button cuffs and back yoke
- Horn buttons

SIZES XS-4XL, LT-4XLT*

*Extended sizes **E** available in **marked** colors

DECORATION **EMB** **HT** **BHT**

PCS (P)	1-49	50-299	300-799	800+
XS-XL	\$30.50	\$29.00	\$27.50	\$26.00
2XL-4XL LT-4XLT	add \$2.00 each size up			



770 Professional

Men's Stain-Resistant Long Sleeve Shirt

- 5.5 oz. 60% cotton/40% polyester twill
- **Teflon™ fabric protector** to resist stains
- Button-down collar with two-button cuffs
- Chest pen pocket and back yoke
- Horn buttons

SIZES S-4XL, 5XL-6XL | LT-6XLT*

*Extended sizes **E** available in **marked** colors

DECORATION **EMB** **HT** **BHT**

PCS (P)	1-49	50-299	300-799	800+
S-XL	\$30.50	\$29.00	\$27.50	\$26.00
2XL-6XL LT-6XLT	add \$2.00 each size up			



Teflon™ is a registered trademark and a brand name owned by Chemours™.



763 Affinity

Women's Stain-Resistant 3/4-Sleeve Twill Shirt

- 5.5 oz. 60% cotton/40% polyester twill
- **Teflon™ fabric protector** to resist stains
- Open neckline and princess darts
- Horn buttons

SIZES XS-4XL

DECORATION **EMB** **HT** **BHT**

PCS (P)	1-49	50-299	300-799	800+
XS-XL	\$30.00	\$28.50	\$27.00	\$25.50
2XL-4XL	add \$2.00 each size up			



COMPANIONS

770, pg. 150
768, below

761 Apprentice

Women's Stain-Resistant Short Sleeve Shirt

- 5.5 oz. 60% cotton/40% polyester twill
- **Teflon™ fabric protector** to resist stains
- Horn buttons and back yoke

SIZES XS-4XL

DECORATION **EMB** **HT** **BHT**

PCS (P)	1-49	50-299	300-799	800+
XS-XL	\$29.50	\$28.00	\$26.50	\$25.00
2XL-4XL	add \$2.00 each size up			



COMPANIONS

768 Recruit

Men's Stain-Resistant Short Sleeve Shirt

- 5.5 oz. 60% cotton/40% polyester twill
- **Teflon™ fabric protector** to resist stains
- Button-down collar and chest pen pocket
- Horn buttons and back yoke

SIZES S-4XL, 5XL-6XL | LT-6XL*

*Extended sizes **E** available in marked colors

DECORATION **EMB** **HT** **BHT**

PCS (P)	1-49	50-299	300-799	800+
S-XL	\$29.50	\$28.00	\$26.50	\$25.00
2XL-6XL LT-6XL	add \$2.00 each size up			



761 / 768 COLORS

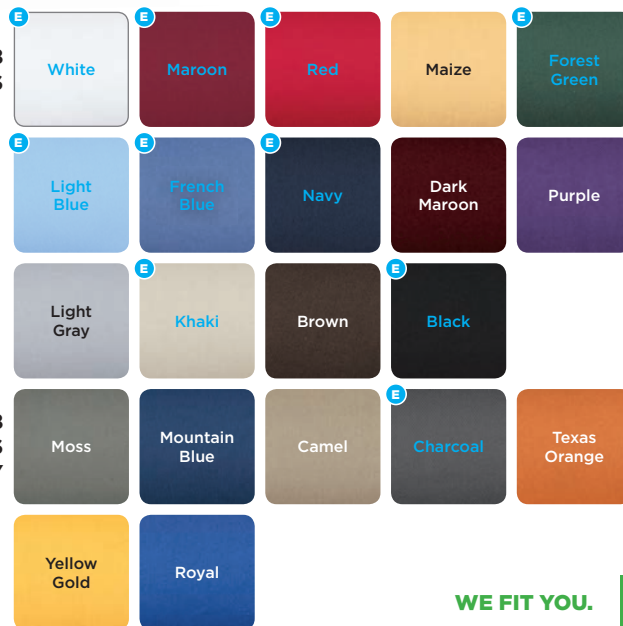

768 COLORS ONLY

Teflon™ is a registered trademark and a brand name owned by Chemours™.



750 Techno

Men's Stain-Resistant Long Sleeve Oxford

- 4.7 oz. 60% cotton/40% polyester
- **Teflon™ fabric protector** to resist stains
- Button-down collar, two-button cuffs and left chest pocket
- Central pleated back yoke with loop

SIZES XS-6XL, LT-6XLT*

*Extended sizes **E** available in **marked** colors

DECORATION **EMB** **HT** **BHT**

PCS (P)	1-49	50-299	300-799	800+
XS-XL	\$33.50	\$31.50	\$29.50	\$27.50
2XL-6XL LT-6XLT	add \$2.00 each size up			

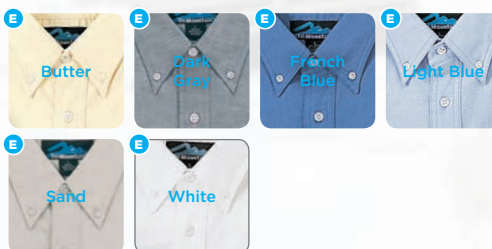

748 Retro

Stain-Resistant Short Sleeve Oxford

- 4.7 oz. 60% cotton/40% polyester
- **Teflon™ fabric protector** to resist stains
- Button-down collar and left chest pocket
- Central pleated back yoke

SIZES XS-6XL, LT-6XLT*

*Extended sizes **E** available in **marked** colors

DECORATION **EMB** **HT** **BHT**

PCS (P)	1-49	50-299	300-799	800+
XS-XL	\$28.50	\$27.00	\$25.50	\$24.00
2XL-6XL LT-6XLT	add \$2.00 each size up			

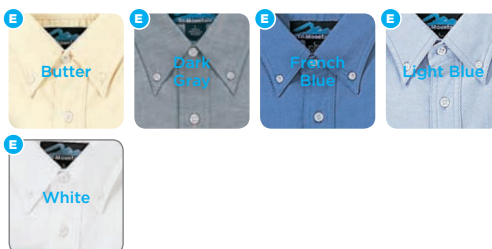

780 Chairman

Wrinkle-Resistant Pinpoint Oxford Shirt

- 4.7 oz. 85% cotton/15% polyester
- Button-down collar and two-button cuffs
- Left chest pocket and central pleated back yoke

SIZES S-6XL, LT-6XLT*

*Extended sizes **E** available in **marked** colors

DECORATION **EMB** **HT** **BHT**

PCS (P)	1-49	50-299	300-799	800+
S-XL	\$37.50	\$35.50	\$33.50	\$31.50
2XL-6XL LT-6XLT	add \$3.00 each size up			

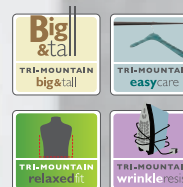



810 Executive Long Sleeve Cotton Twill Shirt

- 6 oz. cotton twill
- Button-down collar, two-button cuffs and yoke back
- Left chest buttoned pocket

SIZES XS-4XL, 5XL-6XL | LT-6XLT*

*Extended sizes **E** available in **marked** colors

DECORATION **EMB** **HT** **BHT**

PCS (P)	1-49	50-299	300-799	800+
XS-XL	\$28.00	\$26.50	\$25.00	\$23.50
2XL-6XL LT-6XLT	add \$2.00 each size up			



808 Director Short Sleeve Cotton Twill Shirt

- 6 oz. cotton twill
- Button-down collar and back yoke
- Left chest buttoned pocket

SIZES XS-6XL, LT-6XLT*

*Extended sizes **E** available in **marked** colors

DECORATION **EMB** **HT** **BHT**

PCS (P)	1-49	50-299	300-799	800+
XS-XL	\$27.00	\$25.50	\$24.00	\$22.50
2XL-6XL LT-6XLT	add \$2.00 each size up			





790 Regency Long Sleeve Peached Twill Shirt

- 5.5 oz. cotton peached twill
- Button-down collar and two-button cuffs
- Contrast panels along inner neckline
- Left chest pocket and central pleated back yoke with loop

SIZES XS-6XL, LT-6XLT*

*Extended sizes **E** available in **marked** colors

DECORATION **EMB** **HT** **BHT**

PCS (P)	1-49	50-299	300-799	800+
XS-XL	\$29.00	\$27.50	\$26.00	\$24.50
2XL-6XL LT-6XLT	add \$2.00 each size up			

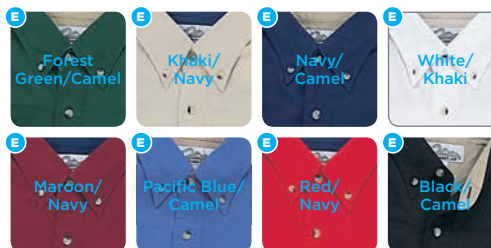

788 Valor Short Sleeve Peached Twill Shirt

- 5.5 oz. cotton peached twill
- Button-down collar and left chest pocket
- Contrast panels along inner neckline
- Central pleated back yoke with loop

SIZES S-6XL, LT-6XLT*

*Extended sizes **E** available in **marked** colors

DECORATION **EMB** **HT** **BHT**

PCS (P)	1-49	50-299	300-799	800+
S-XL	\$28.00	\$26.50	\$25.00	\$23.50
2XL-6XL LT-6XLT	add \$2.00 each size up			

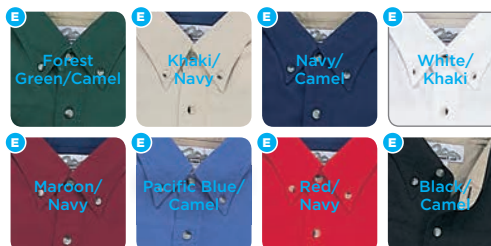



829 Pioneer Long Sleeve Denim Shirt

- 7 oz. cotton denim
- Button-down collar and two-button cuffs
- Left chest buttoned pocket and back yoke

SIZES XS-6XL, LT-6XLT*

*Extended sizes **E** available in **marked** colors

DECORATION **EMB** **HT** **BHT**

PCS (P)	1-49	50-299	300-799	800+
XS-XL	\$30.50	\$29.00	\$27.50	\$26.00
2XL-6XL LT-6XLT	add \$2.00 each size up			



Light Indigo



Medium Indigo



Dark Indigo

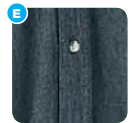

Black



828 Scout Short Sleeve Denim Shirt

- 7 oz. cotton denim
- Left chest buttoned pocket
- Button-down collar and back yoke

SIZES XS-6XL, LT-6XLT*

*Extended sizes **E** available in **marked** colors

DECORATION **EMB** **HT** **BHT**

PCS (P)	1-49	50-299	300-799	800+
XS-XL	\$30.00	\$28.50	\$27.00	\$25.50
2XL-6XL LT-6XLT	add \$2.00 each size up			



Light Indigo



Medium Indigo

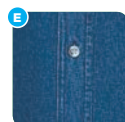

Dark Indigo

830 Trekker Heavyweight Long Sleeve Denim Shirt

- 8 oz. cotton denim
- Button-down collar and two-button cuffs
- Left chest pocket and double pleated back

SIZES XS-6XL, LT-6XLT*

*Extended sizes **E** available in **marked** colors

DECORATION **EMB** **HT** **BHT**

PCS (P)	1-49	50-299	300-799	800+
XS-XL	\$36.00	\$34.00	\$32.00	\$30.00
2XL-6XL LT-6XLT	add \$2.00 each size up			



Light Indigo



WL825 Dionne

Women's Long Sleeve Denim Shirt

- 4.5 oz. cotton stonewashed denim
- Two-button adjustable cuffs and rounded sweep
- Looks great untucked or tucked in

SIZES XS-4XL

DECORATION EMB HT BHT

PCS (P)	1-49	50-299	300-799	800+
XS-XL	\$35.50	\$33.50	\$31.50	\$29.50
2XL-4XL	add \$2.00 each size up			



W825 Dylan

Men's Long Sleeve Denim Shirt

- 4.5 oz. cotton stonewashed denim
- Two-button adjustable cuffs and rounded sweep
- Looks great untucked or tucked in

SIZES S-4XL

DECORATION EMB HT BHT

PCS (P)	1-49	50-299	300-799	800+
S-XL	\$35.50	\$33.50	\$31.50	\$29.50
2XL-4XL	add \$2.00 each size up			





860 Convention

Men's Mini-Houndstooth Microfiber Long Sleeve Shirt

- Wrinkle-resistant 5 oz. 50% rayon/50% polyester
- Button-down collar with two-button cuffs
- Left chest pocket and central pleated back yoke with loop

SIZES S-6XL, LT-6XLT*

*Extended sizes **E** available in **marked** colors

DECORATION **EMB** **HT** **BHT**

PCS (P)	1-49	50-299	300-799	800+
S-XL	\$43.00	\$40.50	\$38.00	\$35.50
2XL-6XL LT-6XLT		add \$3.00 each size up		

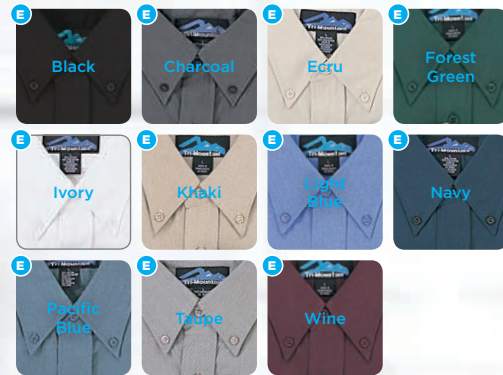

858 Delegate

Mini-Houndstooth Microfiber Short Sleeve Shirt

- Wrinkle-resistant 5 oz. 50% rayon/50% polyester
- Button-down collar and left chest pocket
- Central pleated yoke back with loop

SIZES S-6XL, LT-6XLT*

*Extended sizes **E** available in **marked** colors

DECORATION **EMB** **HT** **BHT**

PCS (P)	1-49	50-299	300-799	800+
S-XL	\$40.50	\$38.50	\$36.50	\$34.50
2XL-6XL LT-6XLT		add \$3.00 each size up		



FLEECE



A BALANCE
OF STYLE AND
COMFORT
FOR WORK OR
A WEEKEND
GETAWAY

PERFORMANCE FLEECE

THE LOOK OF SOFT SHELL,
THE WARMTH OF FLEECE

COMPANIONS

7320

Arena

Women's Performance Fleece Jacket

- 8.6 oz. midweight polyester fleece
- Two zippered pockets and elastic-bound cuffs
- Contour panels and brushed interior

SIZES XS-4XL

DECORATION EMB HT LZR BHT

PCS (P)	1-49	50-299	300-799	800+
XS-XL	\$55.00	\$52.00	\$49.00	\$46.00
2XL-4XL	add \$4.00 each size up			



7350

Contender

Men's Performance Fleece Jacket

- 8.6 oz. midweight polyester fleece
- Chest and front zippered pockets
- Elastic-bound cuffs and brushed interior

SIZES S-4XL, LT-4XLT*

*Extended sizes **E** available in marked colors

DECORATION EMB HT LZR BHT

PCS (P)	1-49	50-299	300-799	800+
S-XL	\$55.00	\$52.00	\$49.00	\$46.00
2XL-4XL LT-4XLT	add \$4.00 each size up			

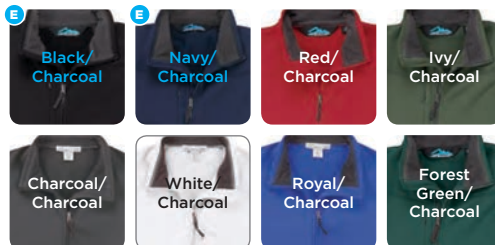



Bicep Pocket Detail

7115 Fairbanks

1/4-Zip Micro Fleece Pullover

- 7 oz. lightweight polyester anti-pilling micro fleece
- Contrast flatlock stitching and zippers along placket and bicep pocket

SIZES S-4XL

DECORATION EMB LZR

PCS (P)	1-49	50-299	300-799	800+
S-XL	\$34.00	\$32.00	\$30.00	\$28.00
2XL-4XL	add \$2.00 each size up			



QUARTER-ZIP FLEECE PULLOVERS

7100 Escape

1/4-Zip Micro Fleece Pullover

- 8.4 oz. midweight polyester anti-pilling micro fleece
- Nylon-bound corded fleece collar and adjustable draw-cord hem
- Two side seam pockets and elastic-bound cuffs
- Underarm grommets and mesh locker patch

SIZES S-4XL

DECORATION EMB LZR

PCS (P)	1-49	50-299	300-799	800+
S-XL	\$33.00	\$31.00	\$29.00	\$27.00
2XL-4XL	add \$2.00 each size up			

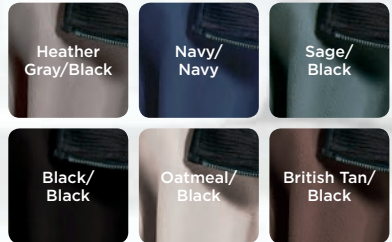



F8358 Expedition

Men's Midweight Micro Fleece Vest

- 8.4 oz. polyester anti-pilling micro fleece
- Two zippered pockets, front yoke and draw-cord hem

SIZES S-4XL, LT-4XLT*

*Extended sizes **E** available in **marked** colors

DECORATION **EMB** **LZR**

PCS (P)	1-49	50-299	300-799	800+
S-XL	\$28.50	\$27.00	\$25.50	\$24.00
2XL-4XL LT-4XLT	add \$2.00 each size up			

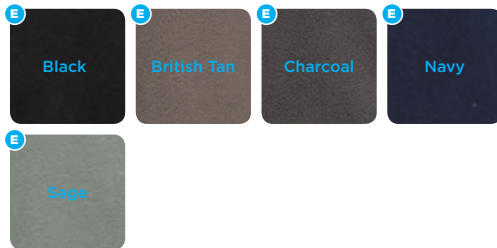

COMPANIONS

7020 Crescent

Women's Midweight Micro Fleece Vest

- 8.4 oz. polyester anti-pilling micro fleece
- Two zippered pockets, contour panels and flatlock stitching

SIZES XS-4XL

DECORATION **EMB** **LZR**

PCS (P)	1-49	50-299	300-799	800+
XS-XL	\$28.50	\$27.00	\$25.50	\$24.00
2XL-4XL	add \$2.00 each size up			

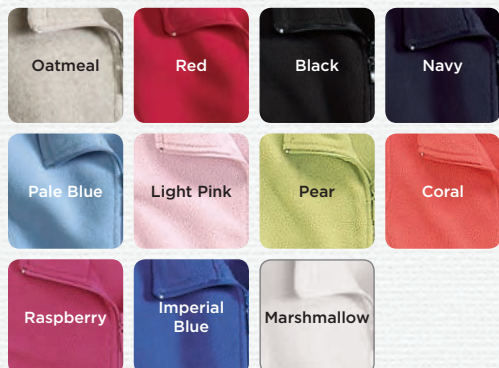

F7608 Alpine

Men's Midweight Micro Fleece Jacket

- 8.4 oz. polyester anti-pilling micro fleece
- Two zippered pockets and charcoal knit bound cuffs
- Front yoke and draw-cord hem

SIZES S-4XL, LT-4XLT*

*Extended sizes **E** available in **marked** colors

DECORATION **EMB** **LZR**

PCS (P)	1-49	50-299	300-799	800+
S-XL	\$34.00	\$32.00	\$30.00	\$28.00
2XL-4XL LT-4XLT	add \$2.00 each size up			



COMPANIONS



7120 Windsor

Women's Midweight Micro Fleece Jacket

- 8.4 oz. polyester anti-pilling micro fleece
- Two pockets and contour panels
- Flatlock stitching with open cuffs and sweep

SIZES XS-4XL, LT-4XLT*

*Extended sizes **E** available in **marked** colors

DECORATION **EMB** **LZR**

PCS (P)	1-49	50-299	300-799	800+
XS-XL	\$34.00	\$32.00	\$30.00	\$28.00
2XL-4XL LT-4XLT	add \$2.00 each size up			



F7610

Explorer

Colorblock Fleece Jacket

- 8.4 oz. polyester anti-pilling micro fleece
- Two zippered pockets, bound cuffs and draw-cord hem

SIZES S-4XL

DECORATION **EMB** **LZR**

PCS (P)	1-49	50-299	300-799	800+
S-XL	\$36.00	\$34.00	\$32.00	\$30.00
2XL-4XL	add \$2.00 each size up			



Navy/
Charcoal



Black/
Charcoal





F7688 Redmond Men's Heavyweight Micro Fleece Jacket

- 12.3 oz. polyester anti-pilling micro fleece
- Zippered chest pocket with zipper garages
- Coil placket zipper with metal puller
- Two side seam pockets
- Bound cuffs and draw-cord hem

SIZES S-4XL

DECORATION EMB LZR

PCS (P)	1-49	50-299	300-799	800+
S-XL	\$43.00	\$40.50	\$38.00	\$35.50
2XL-4XL	add \$3.00 each size up			

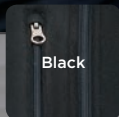

Black



Charcoal



Patriot Blue

FL7688 Ridgfield Women's Heavyweight Micro Fleece Jacket

- 12.3 oz. polyester anti-pilling micro fleece
- Two welt pockets along front princess seams
- Raglan sleeves and bound cuffs
- Coil placket zipper with metal puller
- Draw-cord hem

SIZES XS-4XL

DECORATION EMB LZR

PCS (P)	1-49	50-299	300-799	800+
XS-XL	\$43.00	\$40.50	\$38.00	\$35.50
2XL-4XL	add \$3.00 each size up			

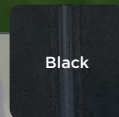

Black



Charcoal



Patriot Blue

COMPANIONS

7600 Tundra

Classic Panda Fleece Jacket

- 10.5 oz. heavyweight polyester anti-pilling Panda Fleece™
- Two zippered pockets, elastic waistband and cuffs

SIZES XS-3XL, 4XL-6XL | LT-6XLT*

*Extended sizes **E** available in **marked** colors

DECORATION **EMB** **LZR**

PCS (P)	1-49	50-299	300-799	800+
XS-XL	\$39.50	\$37.50	\$35.50	\$33.50
2XL-6XL LT-6XLT	add \$3.00 each size up			

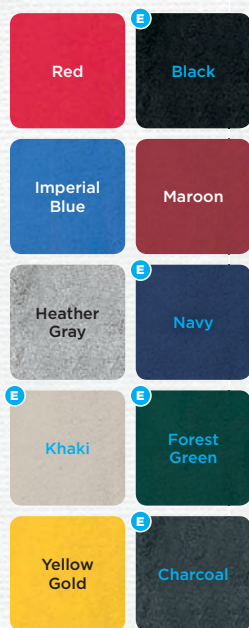



7550 Viking

Classic Panda Fleece 1/4-Zip Pullover

- 10.5 oz. heavyweight polyester anti-pilling Panda Fleece™
- Contrast trim on inner collar and zippers
- Two zippered pockets and elastic cuffs
- Drawcord sweep

SIZES XS-4XL, 5XL-6XL | LT-6XLT*

*Extended sizes **E** available in **marked** colors

DECORATION **EMB** **LZR**

PCS (P)	1-49	50-299	300-799	800+
XS-XL	\$37.50	\$35.50	\$33.50	\$31.50
2XL-6XL LT-6XLT	add \$3.00 each size up			

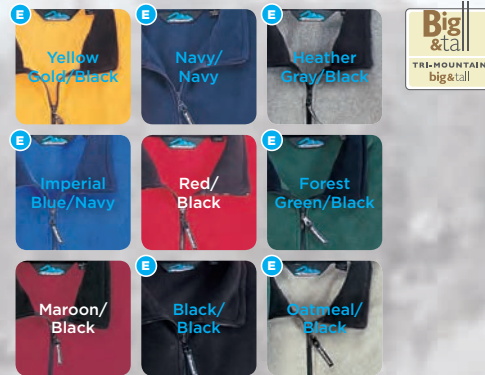

8350 Excursion

Classic Panda Fleece Vest

- 10.5 oz. heavyweight polyester anti-pilling Panda Fleece™
- Contrast trim on inner collar, armholes, zippers and bottom
- Two zippered pockets
- Knit-bound armholes and sweep

SIZES XS-4XL, 5XL-6XL | LT-6XLT*

*Extended sizes **E** available in **marked** colors

DECORATION **EMB** **LZR**

PCS (P)	1-49	50-299	300-799	800+
XS-XL	\$34.00	\$32.00	\$30.00	\$28.00
2XL-6XL LT-6XLT	add \$2.00 each size up			

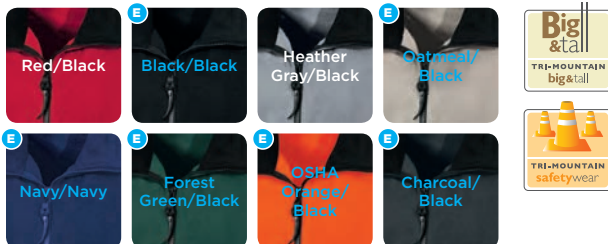



STYLES
7450 / 7420

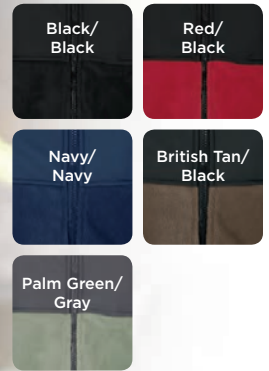

7450
COLORS ONLY

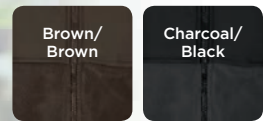

7420
COLORS ONLY

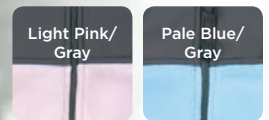

COMPANIONS

7450
Frontiersman
Men's Paneled Panda Fleece Jacket

- 10.2 oz. heavyweight polyester anti-pilling Panda Fleece™
- Nylon panels along front and back yoke, back forearms and bottom hem
- Chest and side zippered pockets and elastic-bound cuffs
- Adjustable draw-cord bottom with cord locks
- **EmbAccess™ system** for clean embroidery

SIZES S-4XL

DECORATION **EMB** All **HT** Nylon (top) **LZR** Fleece

PCS (P)	1-49	50-299	300-799	800+
S-XL	\$49.00	\$46.50	\$44.00	\$41.50
2XL-4XL	add \$3.00 each size up			



7420
Arctic
Women's Paneled Panda Fleece Jacket

- 10.2 oz. heavyweight polyester anti-pilling Panda Fleece™
- Nylon panels along front and back yoke, back forearms and bottom hem
- Chest and side zippered pockets and elastic-bound cuffs
- Adjustable draw-cord bottom with cord locks
- **EmbAccess™ system** for clean embroidery

SIZES XS-4XL

DECORATION **EMB** All **HT** Nylon (top) **LZR** Fleece

PCS (P)	1-49	50-299	300-799	800+
XS-XL	\$49.00	\$46.50	\$44.00	\$41.50
2XL-4XL	add \$3.00 each size up			



F671 Devin

Heather Full Zip Hoody

- 7 oz. 55% cotton/45% polyester heather fleece hooded sweatshirt
- Kangaroo pocket and metal zipper placket
- Rib-knit cuffs and waistband
- Off-white drawstring and zipper tape

SIZES XS-4XL

DECORATION EMB

PCS (P)	1-49	50-299	300-799	800+
XS-XL	\$35.50	\$33.50	\$31.50	\$29.50
2XL-4XL	add \$2.00 each size up			

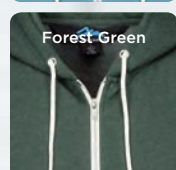
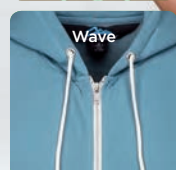
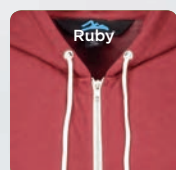
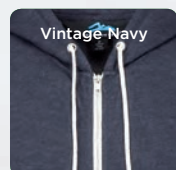
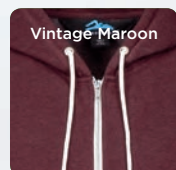
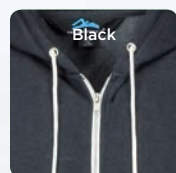



F590 Chance Full Zip Hoody

- 8.6 oz. 60% cotton/40% polyester fleece hooded sweatshirt
- Kangaroo pocket, rib-knit cuffs and waistband
- Lined hood with drawstring and half-moon back yoke

SIZES S-4XL, LT-4XLT*

*Extended sizes **E** available in **marked** colors

DECORATION **EMB** **HT** **BHT**

PCS (P)	1-49	50-299	300-799	800+
S-XL	\$39.50	\$37.50	\$35.50	\$33.50
2XL-4XL LT-4XLT		add \$3.00 each size up		



690 Prospect Suede-Finish Full Zip Hoody

- 10 oz. 80% cotton/20% polyester fleece hooded sweatshirt
- Kangaroo pocket, rib-knit cuffs and waistband
- Lined hood with drawstring

SIZES S-4XL, 5XL-6XL | LT-6XLT*

*Extended sizes **E** available in **marked** colors

DECORATION **EMB** **HT** **BHT**

PCS (P)	1-49	50-299	300-799	800+
S-XL	\$49.00	\$46.50	\$44.00	\$41.50
2XL-6XL LT-6XLT		add \$3.00 each size up		

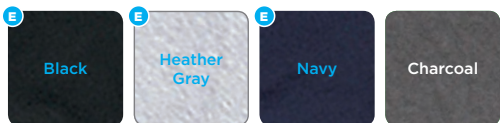

F589 Regard Pullover Hoody

- 8.6 oz. 60% cotton/40% polyester fleece hooded sweatshirt
- Kangaroo pocket, rib-knit cuffs and waistband
- Lined hood with drawstring and half-moon back yoke

SIZES S-4XL, LT-4XLT*

*Extended sizes **E** available in **marked** colors

DECORATION **EMB** **HT** **BHT**

PCS (P)	1-49	50-299	300-799	800+
S-XL	\$28.00	\$26.50	\$25.00	\$23.50
2XL-4XL LT-4XLT	add \$2.00 each size up			



E Black **E** Charcoal **E** Athletic Gray **E** Navy



689 Perspective Suede-Finish Pullover Hoody

- 10 oz. 80% cotton/20% polyester fleece hooded sweatshirt
- Kangaroo pocket, rib-knit cuffs and waistband
- Lined hood with drawstring

SIZES S-4XL, 5XL-6XL | LT-6XLT*

*Extended sizes **E** available in **marked** colors

DECORATION **EMB** **HT** **BHT**

PCS (P)	1-49	50-299	300-799	800+
S-XL	\$47.00	\$44.50	\$42.00	\$39.50
2XL-6XL LT-6XLT	add \$3.00 each size up			

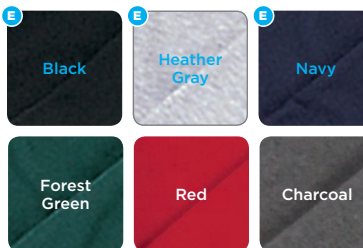



680 Aspect Suede-Finish Crewneck Sweatshirt

- 10 oz. 80% cotton/20% polyester fleece
- V-patch and rib-knit collar, cuffs and waistband
- Half-moon back yoke and twill tape along inner neckline

SIZES S-4XL, 5XL-6XL | LT-6XLT*

*Extended sizes **E** available in **marked** colors

DECORATION **EMB** **HT** **BHT**

PCS (P)	1-49	50-299	300-799	800+
S-XL	\$39.50	\$37.50	\$35.50	\$33.50
2XL-6XL LT-6XLT	add \$3.00 each size up			

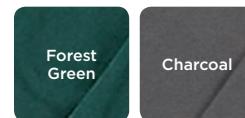

F581 Alta

1/4-Zip Pullover Sweatshirt

- 8.6 oz. 60% cotton/40% polyester fleece
- Metal zipper placket and two side seam pockets
- Open cuffs and bottom and half-moon back yoke

SIZES S-4XL

DECORATION EMB HT BHT

PCS (P)	1-49	50-299	300-799	800+
S-XL	\$35.50	\$33.50	\$31.50	\$29.50
2XL-4XL	add \$2.00 each size up			

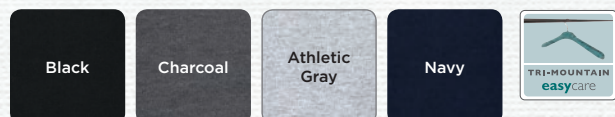

F681 Viewpoint

Suede-Finish 1/4-Zip Pullover Sweatshirt

- 10 oz. 80% cotton/20% polyester fleece
- Two side seam pockets
- Rib-knit cuffs and bottom

SIZES S-4XL

DECORATION EMB HT BHT

PCS (P)	1-49	50-299	300-799	800+
S-XL	\$47.00	\$44.50	\$42.00	\$39.50
2XL-4XL	add \$3.00 each size up			



SW941 Quentin

Fine Gauge 1/4-Zip Sweater

- 82% cotton/18% nylon
- Rib-knit collar, cuffs and bottom
- Fully-fashioned sleeves
- Contrast yarn dyed stripe along inner neckline

SIZES S-4XL

DECORATION **EMB**

PCS (P)	1-49	50-299	300-799	800+
S-XL	\$37.50	\$35.50	\$33.50	\$31.50
2XL-4XL	add \$3.00 each size up			

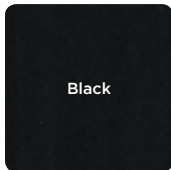

Black



Charcoal

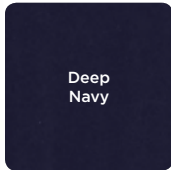

Deep
Navy



Women's Style LB925



Women's Style LB929

COMPANIONS

- LB925, pg. 42
- LB929, pg. 45

ONE FINE GAUGE QUARTER-ZIP SWEATER



OUTERWEAR



PROTECTING

YOU

AGAINST THE

ELEMENTS

SINCE 1993

2500 Windstar Microfiber Windshirt

- Windproof/water-resistant microfiber polyester
- Lightweight nylon lining
- Rib-knit crossover collar, cuffs and waistband
- Two side seam pockets

SIZES S-6XL, LT-6XLT*

*Extended sizes **E** available in **marked** colors

DECORATION **EMB** **HT**

PCS (P)	1-49	50-299	300-799	800+
S-XL	\$43.00	\$40.50	\$38.00	\$35.50
2XL-6XL LT-6XLT	add \$3.00 each size up			



2560 Atlantic Trimmed Microfiber Windshirt

- Windproof/water-resistant peached microfiber polyester
- Lightweight nylon lining
- Trimmed rib-knit crossover collar, cuffs and waistband
- Two side seam pockets

SIZES XS-6XL, LT-6XLT*

*Extended sizes **E** available in **marked** colors

DECORATION **EMB** **HT**

PCS (P)	1-49	50-299	300-799	800+
XS-XL	\$47.00	\$44.50	\$42.00	\$39.50
2XL-6XL LT-6XLT	add \$3.00 each size up			

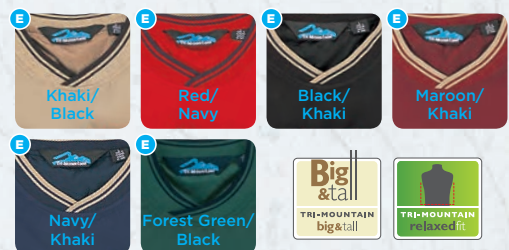



J2612 Legend V-Neck Wind Vest

- Windproof/water-resistant polyester shell
- Self-fabric crossover collar
- Zippered pockets and elastic bottom

SIZES S-6XL, LT-6XLT*

*Extended sizes **E** available in **marked** colors

DECORATION **EMB** **HT**

PCS (P)	1-49	50-299	300-799	800+
S-XL	\$37.50	\$35.50	\$33.50	\$31.50
2XL-6XL LT-6XLT	add \$3.00 each size up			



2610 Icon Short Sleeve 1/2-Zip Windshirt

- Windproof/water-resistant microfiber polyester
- Two side zippered pockets along contrast panels
- Adjustable drawstring bottom with cord locks

SIZES S-4XL

DECORATION **EMB** **HT**

PCS (P)	1-49	50-299	300-799	800+
S-XL	\$37.50	\$35.50	\$33.50	\$31.50
2XL-4XL	add \$3.00 each size up			



Black/
Charcoal

Charcoal/
Burnt Orange

Navy/
Mountain Blue



Forest
Green/Black

Khaki/Black



J2080 Wade Half-Zip Windshirt

- 96% polyester/4% spandex water-repellent/windproof shell
- Contrast reverse placket zipper with metal puller
- Half elastic cuffs and adjustable drawcord sweep
- Two side seam pockets

SIZES S-4XL

DECORATION EMB HT LZR BHT



PCS (P)	1-49	50-299	300-799	800+
S-XL	\$47.00	\$44.50	\$42.00	\$39.50
2XL-4XL	add \$3.00 each size up			



Back

WATER-REPELLENT WINDPROOF SHELL



2650 Parkview Colorblock 1/4-Zip Windshirt

- Windproof/water-resistant microfiber polyester
- Polyester mesh lining
- Contrast mini-ripstop shoulder and waist panels
- Two side zippered pockets and elastic cuffs
- Adjustable drawstring bottom with cord locks

SIZES S-4XL

DECORATION EMB HT

PCS (P)	1-49	50-299	300-799	800+
S-XL	\$54.50	\$51.50	\$48.50	\$45.50
2XL-4XL	add \$4.00 each size up			





2990 Avenue Microfiber Jacket

- Windproof/water-resistant polyester twill shell
- Lightweight nylon lining
- Two side pockets, and inner pockets
- Adjustable snaps on waist and cuff tabs

SIZES XS-4XL, 5XL-6XL | LT-6XLT*

*Extended sizes **E** available in **marked** colors

DECORATION **EMB** **HT**

PCS (P)	1-49	50-299	300-799	800+
XS-XL	\$69.50	\$65.50	\$61.50	\$57.50
2XL-6XL LT-6XLT	add \$4.00 each size up			

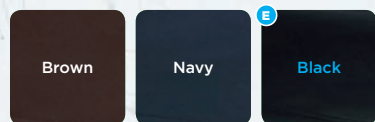

6000 Achiever Classic Microfiber Jacket

- Windproof/water-resistant microfiber polyester shell
- Sand colored poplin lining
- Two front snap pockets and one inner right zippered chest pocket
- Rib-knit cuffs and waistband
- Hidden buttoned collar closure

SIZES S-4XL, 5XL-6XL | LT-6XLT*

*Extended sizes **E** available in **marked** colors

DECORATION **EMB** **HT**

PCS (P)	1-49	50-299	300-799	800+
S-XL	\$51.00	\$48.50	\$46.00	\$43.50
2XL-6XL LT-6XLT	add \$3.00 each size up			



J5308 Radius

Men's Poplin Jacket

- Windproof/water-resistant 65% polyester/35% cotton shell
- Polyester mesh body and nylon sleeve lining
- Two welt pockets and an inner chest zippered pocket
- Half elastic cuffs and draw-cord bottom hem
- **EmbAccess™ system** for clean embroidery

SIZES S-4XL, LT-4XLT, 5XL-6XL | 5XLT-6XLT*

*Extended sizes **E** available in **marked** colors

DECORATION **EMB** **HT** **BHT**

PCS (P)	1-49	50-299	300-799	800+
S-XL	\$55.00	\$52.00	\$49.00	\$46.00
2XL-6XL LT-6XLT	add \$4.00 each size up			

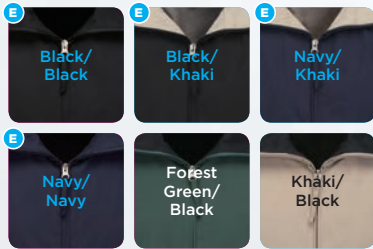

5300 Panorama Classic Poplin Jacket

- Windproof/water-resistant 65% polyester/35% cotton shell
- Contrast cotton/polyester lining
- Concealed hood in collar
- Two front pockets and inner chest zippered pocket
- Elastic waistband and adjustable cuffs
- Full zip placket and storm flap with snap closures

SIZES S-6XL, LT-6XLT*

*Extended sizes **E** available in **marked** colors

DECORATION **EMB** **HT** **BHT**

PCS (P)	1-49	50-299	300-799	800+
S-XL	\$87.00	\$82.50	\$78.00	\$73.50
2XL-6XL LT-6XLT	add \$4.00 each size up			

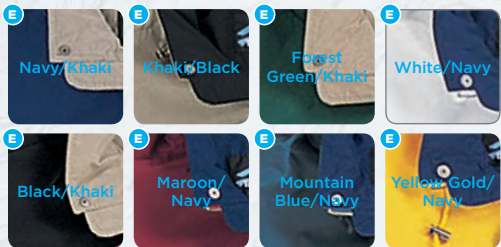

5400 High Peak Classic Poplin Jacket

- Windproof/water-resistant 65% polyester/35% cotton shell
- Contrast cotton/polyester lining
- Concealed hood in collar
- Two front double entry pockets and inner chest zippered pocket
- Two button snap cuffs and elastic waistband
- Full zip placket and storm flap with snap closures

SIZES S-3XL, 4XL-6XL | LT-6XLT*

*Extended sizes **E** available in **marked** colors

DECORATION **EMB** **HT** **BHT**

PCS (P)	1-49	50-299	300-799	800+
S-XL	\$87.00	\$82.50	\$78.00	\$73.50
2XL-6XL LT-6XLT	add \$4.00 each size up			





1700 Atlas Nylon Shell Jacket

- Windproof/water-resistant nylon
- Two side zippered pockets
- Elastic waistband and adjustable cuffs

SIZES XS-6XL, LT-6XLT*

*Extended sizes **E** available in **marked** colors

DECORATION **EMB**

PCS (P)	1-49	50-299	300-799	800+
XS-XL	\$28.50	\$27.00	\$25.50	\$24.00
2XL-6XL LT-6XLT	add \$2.00 each size up			

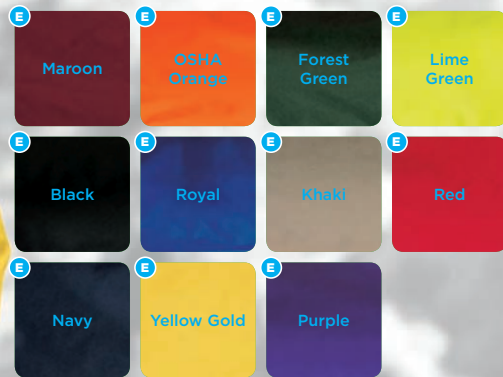

1000 Navigator Classic Packable Anorak

- Windproof/water-resistant midweight nylon shell
- Two side welt pockets and elastic cuffs
- Nylon zipper placket with snap closure storm flap
- Visor hood and bottom have drawstrings
- Folds into front zippered pocket

SIZES S-3XL, 4XL-6XL*

*Extended sizes **E** available in **marked** colors

DECORATION **EMB**

PCS (P)	1-49	50-299	300-799	800+
S-XL	\$35.00	\$33.00	\$31.00	\$29.00
2XL-6XL	add \$2.00 each size up			

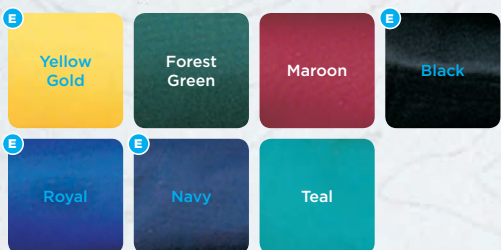



2000 Highland

Shell Jacket with Concealed Hood

- Windproof/water-resistant nylon shell
- Contrast collar trim, raglan sleeves and elastic cuffs and waistband
- Vented back yoke with half mesh lining
- Concealed hood in collar

SIZES S-3XL, 4XL-6XL | LT-6XLT*

*Extended sizes **E** available in marked colors

DECORATION **EMB**

PCS (P)	1-49	50-299	300-799	800+
S-XL	\$33.50	\$31.50	\$29.50	\$27.50
2XL-6XL LT-6XLT	add \$2.00 each size up			

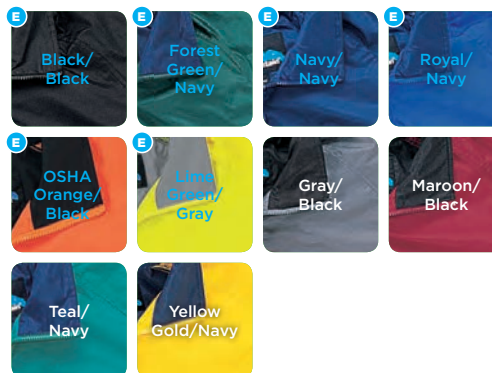



1500 Coach Classic Coach's Jacket

- Windproof/water-resistant nylon shell
- Lightweight cotton flannel lining
- Snap front placket, raglan sleeves and two welt pockets
- Elastic cuffs, adjustable drawstring bottom

SIZES S-6XL, LT-6XLT*

*Extended sizes **E** available in **marked** colors

DECORATION **EMB**

PCS (P)	1-49	50-299	300-799	800+
S-XL	\$45.00	\$42.50	\$40.00	\$37.50
2XL-6XL LT-6XLT	add \$3.00 each size up			

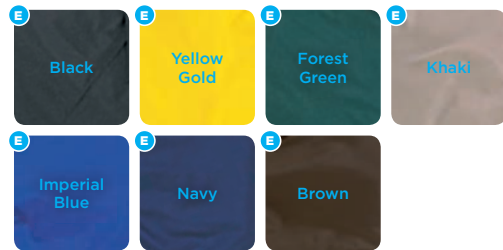

J1400 Vital LWJ

Men's Core Lightweight Jacket

- Windproof/water-resistant polyester shell
- Polyester mesh body lining with nylon lined sleeves
- Concealed hood, two welt pockets and half elastic cuffs
- Open bottom with adjustable drawcord
- **EmbAccess™ system** for clean embroidery

SIZES S-4XL, 5XL-6XL | LT-6XLT*

*Extended sizes **E** available in **marked** colors

DECORATION **EMB** **HT**

PCS (P)	1-49	50-299	300-799	800+
S-XL	\$37.50	\$35.50	\$33.50	\$31.50
2XL-6XL LT-6XLT	add \$3.00 each size up			

JL1400 Lady Vital LWJ

Women's Core Lightweight Jacket

- Windproof/water-resistant polyester shell
- Polyester mesh body lining with nylon lined sleeves
- Concealed hood, raglan sleeves and half elastic cuffs
- Two welt pockets and front and back princess seams
- Open bottom with adjustable drawcord
- **EmbAccess™ system** for clean embroidery

SIZES XS-4XL

DECORATION **EMB** **HT**

PCS (P)	1-49	50-299	300-799	800+
XS-XL	\$37.50	\$35.50	\$33.50	\$31.50
2XL-4XL	add \$3.00 each size up			



**J1400 /
JL1400
COLORS**

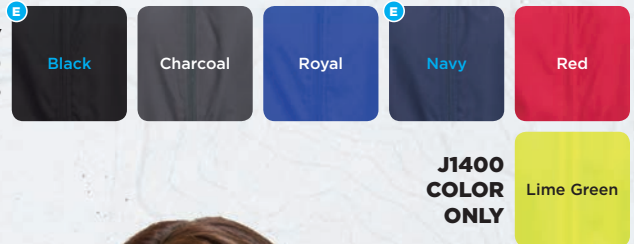

**CORE
LIGHTWEIGHT JACKET**
WINDPROOF & WATER-RESISTANT



6050 Harbor

Colorblock Microfiber Jacket

- Windproof/water-resistant microfiber polyester
- Polyester mesh body lining with nylon lined sleeves
- Zippered chest pocket, two side pockets and inner pocket
- Contrast panels along front yoke, sleeves and full back
- Adjustable cuffs and draw-cord hem sweep
- **EmbAccess™ system** for clean embroidery

SIZES S-4XL

DECORATION EMB HT

PCS (P)	1-49	50-299	300-799	800+
S-XL	\$54.50	\$51.50	\$48.50	\$45.50
2XL-4XL	add \$4.00 each size up			

2100 Meridian

Colorblock Ripstop Jacket

- Windproof/water-resistant ripstop nylon shell
- Polyester mesh and nylon lining
- Concealed hood in collar and draw-cord bottom
- Two zippered front pockets and inner pocket
- Full storm flap with hook and loop closure and elastic cuffs

SIZES S-6XL, LT-6XLT*

*Extended sizes E available in marked colors

DECORATION EMB HT

PCS (P)	1-49	50-299	300-799	800+
S-XL	\$58.50	\$55.50	\$52.50	\$49.50
2XL-6XL LT-6XLT	add \$4.00 each size up			

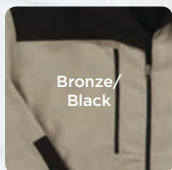

Bronze/
Black

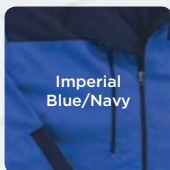

Imperial
Blue/Navy

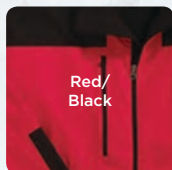

Red/
Black

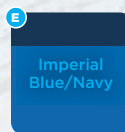

Imperial
Blue/Navy

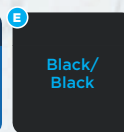

Black/
Black

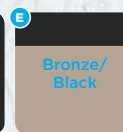

Bronze/
Black

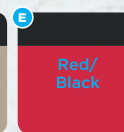

Red/
Black

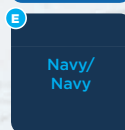

Navy/
Navy

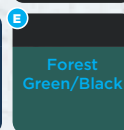

Forest
Green/Black

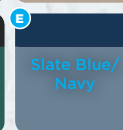

Slate Blue/
Navy

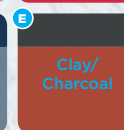

Clay/
Charcoal



6015 Helios

Men's Reversed Dobby Lightweight Jacket

- Windproof/water-resistant polyester reversed doobby shell
- Polyester mesh lining
- Concealed hood in collar
- Two zippered pockets and inner right media pocket
- Inner storm flap, half elastic cuffs and draw-cord bottom hem
- **EmbAccess™ system** for clean embroidery

SIZES S-4XL

DECORATION EMB HT

PCS (P)	1-49	50-299	300-799	800+
S-XL	\$56.50	\$53.50	\$50.50	\$47.50
2XL-4XL	add \$4.00 each size up			

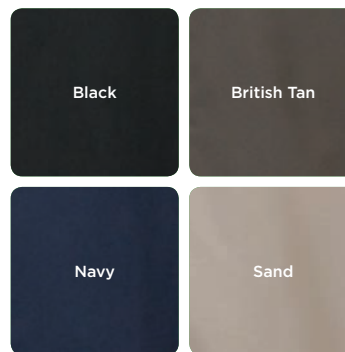



6800 Back Country Lined Nylon Jacket

- Windproof/water-resistant nylon shell with nylon lining
- Zipper placket with storm flap and snap closures
- Two zippered exterior pockets and one inner right chest pocket
- Contrast trim on inner back pleats and inner storm flap
- Half elastic cuffs with adjustable tabs and elastic waistband

SIZES S-3XL, 4XL-6XL | LT-6XLT*

*Extended sizes **E** available in **marked** colors

DECORATION **EMB** **HT**

PCS (P)	1-49	50-299	300-799	800+
S-XL	\$50.00	\$47.50	\$45.00	\$42.50
2XL-6XL LT-6XLT		add \$3.00 each size up		

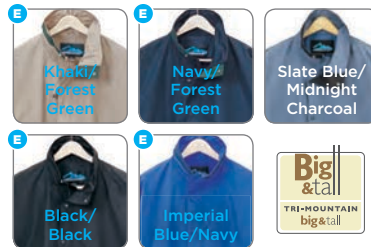

9300 Climax Colorblock Parka

- Windproof/water-resistant nylon shell
- Polyester mesh and nylon lining
- Concealed hood in collar
- Ventilation points include back yoke and underarm zipper
- Embroidery access at front left chest and full back yoke
- Half elastic cuffs with adjustable tabs
- Zippered side pockets and concealed left chest pocket
- Adjustable draw-cord at waist and bottom hem

SIZES S-3XL, 4XL-6XL | LT-6XLT*

*Extended sizes **E** available in **marked** colors

DECORATION **EMB** **HT**

PCS (P)	1-49	50-299	300-799	800+
S-XL	\$81.50	\$77.50	\$73.50	\$69.50
2XL-6XL LT-6XLT		add \$4.00 each size up		

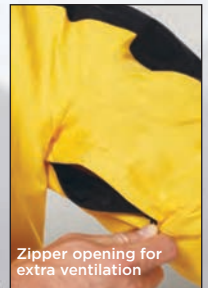
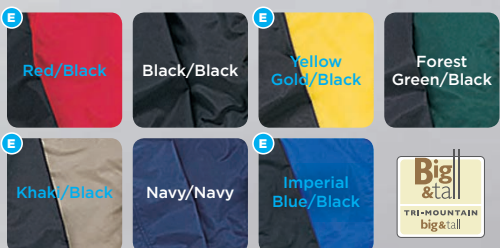

Zipper opening for extra ventilation



3400 Clipper Nylon/Jersey Jacket

- Windproof/water-resistant nylon shell
- 9 oz. cotton/poly/rayon gray jersey lining
- Two zippered exterior pockets and one inner right chest pocket
- Raglan sleeves with elastic cuffs and waistband

SIZES S-3XL, 4XL-6XL | LT-6XLT*

*Extended sizes **E** available in **marked** colors

DECORATION **EMB** **HT**

PCS (P)	1-49	50-299	300-799	800+
S-XL	\$47.00	\$44.50	\$42.00	\$39.50
2XL-6XL LT-6XLT	add \$3.00 each size up			



3600 Bay Watch Hooded Nylon/Jersey Jacket

- Windproof/water-resistant nylon shell
- 9 oz. cotton/poly/rayon gray jersey lining
- 3-piece cut hood with drawstring
- Two zippered exterior pockets and one inner right chest pocket
- Raglan sleeves with elastic cuffs and waistband

SIZES S-3XL, 4XL-6XL | LT-6XLT*

*Extended sizes **E** available in **marked** colors

DECORATION **EMB** **HT**

PCS (P)	1-49	50-299	300-799	800+
S-XL	\$59.00	\$56.00	\$53.00	\$50.00
2XL-6XL LT-6XLT	add \$4.00 each size up			



3500 Bay Watch Youth Youth Hooded Nylon/Jersey Jacket

- Windproof/water-resistant nylon shell
- 9 oz. cotton/poly/rayon gray jersey lining
- 3-piece cut hood
- Two zippered exterior pockets and one inner right chest pocket
- Raglan sleeves with elastic cuffs and waistband

SIZES XS-XL

DECORATION **EMB** **HT**

PCS (P)	1-49	50-299	300-799	800+
XS-XL	\$50.00	\$47.50	\$45.00	\$42.50



8090 Patriot

Midweight Nylon/Fleece Jacket

- Windproof/water-resistant nylon shell
- 7.5 oz. anti-pilling micro fleece body lining with polyfill sleeve lining
- Zippered front and inner chest pockets
- Half elastic cuffs with tab and open bottom with draw-cord hem
- **EmbAccess™ system** for clean embroidery

SIZES S-4XL, 5XL-6XL | LT-6XLT*

*Extended sizes **E** available in **marked** colors

DECORATION **EMB** **HT**

PCS (P)	1-49	50-299	300-799	800+
S-XL	\$58.00	\$55.00	\$52.00	\$49.00
2XL-6XL LT-6XLT	add \$4.00 each size up			

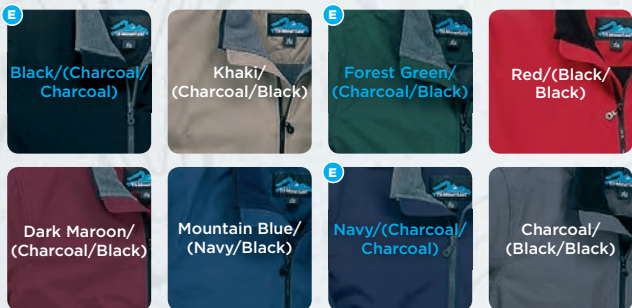

8000 Volunteer

Midweight Nylon/Fleece Jacket

- Windproof/water-resistant nylon shell
- 6 oz. Panda Fleece™ lining with nylon lined sleeves
- Two zippered front pockets and one inner right chest pocket
- Raglan sleeves with elastic cuffs and waistband

SIZES S-4XL, 5XL-6XL | LT-6XLT*

*Extended sizes **E** available in **marked** colors

DECORATION **EMB** **HT**

PCS (P)	1-49	50-299	300-799	800+
S-XL	\$49.00	\$46.50	\$44.00	\$41.50
2XL-6XL LT-6XLT	add \$3.00 each size up			



*Lime Green and OSHA Orange feature a polyester shell.

Decoration Note: Not recommended for screenprinting on OSHA Orange or Lime Green.

**WINDPROOF
WATER-RESISTANT
FLEECE-LINED
CONCEALED HOOD**



Hood



Back



**JL1480
Alameda**

**Women's Midweight
Fleece-Lined Jacket**

- Windproof/water-resistant polyester shell
- 8 oz. poly micro fleece body lining with nylon lined sleeves
- Concealed hood, two zippered pockets and elastic cuffs
- Front and back princess seams
- Open bottom with adjustable drawcord
- **EmbAccess™ system** for clean embroidery

SIZES XS-4XL

DECORATION EMB HT

PCS (P)	1-49	50-299	300-799	800+
XS-XL	\$47.00	\$44.50	\$42.00	\$39.50
2XL-4XL	add \$3.00 each size up			



**J1480
Alden**

**Men's Midweight
Fleece-Lined Jacket**

- Windproof/water-resistant polyester shell
- 8 oz. poly micro fleece body lining with nylon lined sleeves
- Concealed hood, two zippered pockets and elastic cuffs
- Open bottom with adjustable drawcord
- **EmbAccess™ system** for clean embroidery

SIZES S-4XL

DECORATION EMB HT

PCS (P)	1-49	50-299	300-799	800+
S-XL	\$47.00	\$44.50	\$42.00	\$39.50
2XL-4XL	add \$3.00 each size up			

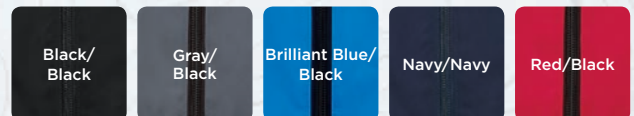



8600 Survivor

Heavyweight Nylon/Fleece Jacket

- Windproof/water-resistant nylon shell
- 10.5 oz. heather gray anti-pilling Panda Fleece™ lining with polyfilled sleeves
- Two zippered front pockets and one inner right chest pocket
- Raglan sleeves with elastic cuffs and waistband

SIZES S-4XL

DECORATION EMB HT

PCS (P)	1-49	50-299	300-799	800+
S-XL	\$56.50	\$53.50	\$50.50	\$47.50
2XL-4XL	add \$4.00 each size up			

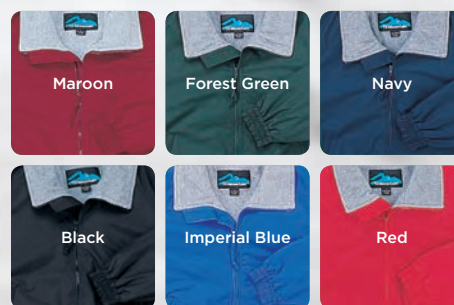

8400 Ridge Rider

Nylon/Fleece Vest

- Windproof/water-resistant nylon shell
- 11.5 oz. heavyweight anti-pilling Panda Fleece™ lining
- Two zippered front pockets and one inner right chest pocket
- Elastic waistband and polyfilled collar

SIZES XS-4XL, 5XL-6XL | LT-6XLT*

*Extended sizes E available in Marked colors

DECORATION EMB HT

PCS (P)	1-49	50-299	300-799	800+
XS-XL	\$40.00	\$38.00	\$36.00	\$34.00
2XL-6XL LT-6XLT	add \$3.00 each size up			

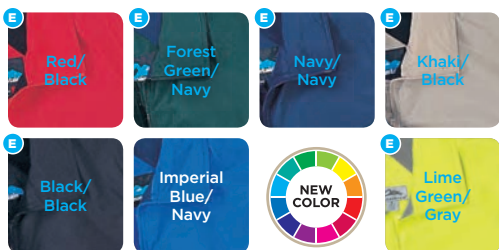



8800
MOUNTAINEER
THE ORIGINAL THREE-SEASON JACKET
OFTEN IMITATED BUT NEVER EQUALED

8800 Mountaineer

Original Three-Season Nylon/Fleece Jacket

- Windproof/water-resistant nylon shell
- 11.5 oz. heavyweight anti-pilling Panda Fleece™ lining with polyfilled sleeves
- Two zippered front pockets and one inner right chest pocket
- Raglan sleeves and rib-knit cuffs and waistband
- **Temperature Rating** - Warmest: 5° to 50° Fahrenheit

SIZES XS-4XL, 5XL-6XL | LT-6XLT*

*Extended sizes **E** available in **marked** colors

DECORATION **EMB** **HT**

PCS (P)	1-49	50-299	300-799	800+
XS-XL	\$60.00	\$57.00	\$54.00	\$51.00
2XL-6XL LT-6XLT	add \$4.00 each size up			



*Lime Green and OSHA Orange feature a polyester shell.

Decoration Note: Not recommended for screenprinting on OSHA Orange, Yellow Gold or Lime Green.

**WINDPROOF
WATER RESISTANT
11.5 OZ. HEAVYWEIGHT
ANTI-PILLING
PANDA FLEECE™**

8880 Saga

Men's Polyester/Fleece Jacket

- Windproof/water-resistant polyester reversed dobby shell
- 7.8 oz. anti-pilling micro fleece lining with polyfilled sleeves
- Two zippered front pockets and one inner right chest pocket
- Inner storm flap and adjustable cuffs
- Open bottom with draw-cord hem
- **EmbAccess™ system** for clean embroidery

SIZES S-4XL, LT-4XLT*

*Extended sizes **E** available in **marked** colors

DECORATION **EMB** **HT** **BHT**

PCS (P)	1-49	50-299	300-799	800+
S-XL	\$64.50	\$61.00	\$57.50	\$54.00
2XL-4XL LT-4XLT	add \$4.00 each size up			



8860 Sequel

Women's Polyester/Fleece Jacket

- Windproof/water-resistant polyester reversed dobby shell
- 7.8 oz. anti-pilling micro fleece lining with polyfilled sleeves
- Two zippered front pockets and one inner right chest pocket
- Princess seams, inner storm flap and half elastic cuffs
- Open drop tail with draw-cord hem
- **EmbAccess™ system** for clean embroidery

SIZES XS-4XL

DECORATION **EMB** **HT** **BHT**

PCS (P)	1-49	50-299	300-799	800+
XS-XL	\$64.50	\$61.00	\$57.50	\$54.00
2XL-4XL	add \$4.00 each size up			



COMPANIONS

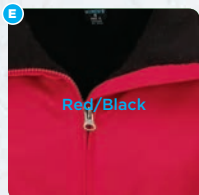
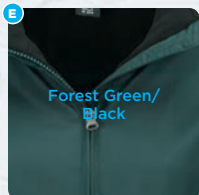
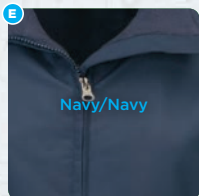
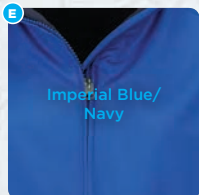
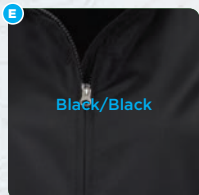

MODERNIZED MOUNTAINEERS

J8870 Aviator

Men's Bomber Jacket

- Windproof/water-resistant polyester matte satin shell
- 4 oz. polyfill quilted lining
- Rib-knit collar, cuffs and sweep
- Two welt pockets with snap closure
- Metal placket zipper and bicep pocket
- Inner chest pocket
- **EmbAccess™ system** for clean embroidery

SIZES S-4XL

DECORATION EMB HT



PCS (P)	1-49	50-299	300-799	800+
S-XL	\$71.50	\$67.50	\$63.50	\$59.50
2XL-4XL	add \$4.00 each size up			



Back



Bicep Pocket



Inner Pocket

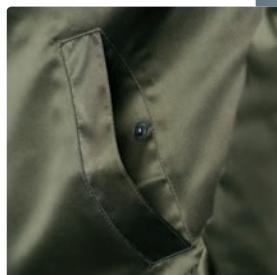

Side Pockets Snap Closure

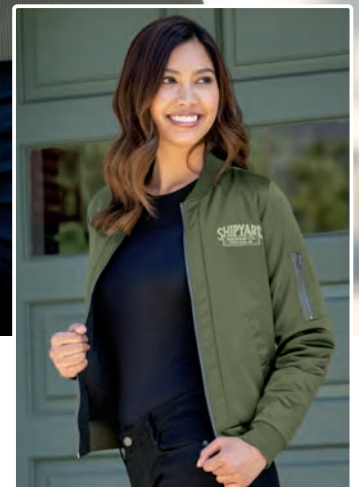

LB8872 Aviya, pg. 50

JL8260

Lacey

Women's Quilted Puffer Jacket

- Windproof/water-resistant nylon shell
- 4.8 oz. hand-stuffed polyfill quilted lining
- Non-quilted front yoke, collar and side panels
- Two zippered pockets, bound cuffs and slight drop tail sweep

SIZES XS-4XL

DECORATION **EMB** **HT**

PCS (P)	1-49	50-299	300-799	800+
XS-XL	\$71.50	\$67.50	\$63.50	\$59.50
2XL-4XL	add \$4.00 each size up			

J8260

Canby

Men's Quilted Puffer Jacket

- Windproof/water-resistant nylon shell
- 4.8 oz. hand-stuffed polyfill quilted lining
- Non-quilted front yoke, collar and side panels
- Two zippered pockets, bound cuffs and draw-cord hem

SIZES S-4XL

DECORATION **EMB** **HT**

PCS (P)	1-49	50-299	300-799	800+
S-XL	\$71.50	\$67.50	\$63.50	\$59.50
2XL-4XL	add \$4.00 each size up			

COMPANIONS



**HAND-STUFFED
QUILTED PUFFER JACKETS
WINDPROOF & WATER-RESISTANT**



COMPANIONS

**J8258
Canby Vest**

Men's Quilted Puffer Vest

- Windproof/water-resistant nylon shell
- 4.8 oz. hand-stuffed polyfill quilted lining
- Non-quilted front yoke, collar and side panels
- Two zippered pockets and draw-cord hem

SIZES S-4XL

DECORATION EMB HT

PCS (P)	1-49	50-299	300-799	800+
S-XL	\$64.00	\$60.50	\$57.00	\$53.50
2XL-4XL	add \$4.00 each size up			

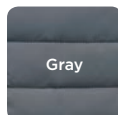
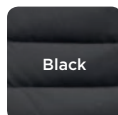

**JL8258
Lacey Vest**

Women's Quilted Puffer Vest

- Windproof/water-resistant nylon shell
- 4.8 oz. hand-stuffed polyfill quilted lining
- Non-quilted front yoke, collar and side panels
- Two zippered pockets and slight drop tail hem

SIZES XS-4XL

DECORATION EMB HT

PCS (P)	1-49	50-299	300-799	800+
XS-XL	\$64.00	\$60.50	\$57.00	\$53.50
2XL-4XL	add \$4.00 each size up			

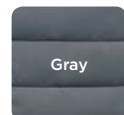
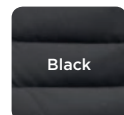

8255 Brooklyn Quilted Puffer Jacket

- Windproof/water-resistant mini-ripstop nylon shell
- 4.5 oz. quilted polyfill polyester lining
- Charcoal brushed tricot inner collar
- Elastic cuffs and adjustable open bottom with drop tail hem
- Two zippered side pockets, right chest and inner chest pockets

SIZES S-4XL

DECORATION EMB HT

PCS (P)	1-49	50-299	300-799	800+
S-XL	\$81.50	\$77.50	\$73.50	\$69.50
2XL-4XL	add \$4.00 each size up			



8900 Summit

Colorblock Nylon/Fleece Jacket

- Windproof/water-resistant nylon shell
- 11.5 oz. heavyweight anti-pilling Panda Fleece™ lining with polyfilled sleeves
- Concealed hood in collar
- Two zippered front pockets and one inner right chest pocket
- Zipper placket has a storm flap and snap closure
- Adjustable cuff closure and elastic waistband

SIZES S-3XL, 4XL-6XL | LT-6XLT*

*Extended sizes **E** available in **marked** colors

DECORATION **EMB** **HT**

PCS (P)	1-49	50-299	300-799	800+
S-XL	\$71.50	\$67.50	\$63.50	\$59.50
2XL-6XL LT-6XLT	add \$4.00 each size up			



JL8920 Lady Edge

Women's Hooded Colorblock Nylon/Fleece Jacket

- Windproof/water-resistant nylon shell
- 11.5 oz. heavyweight anti-pilling micro fleece lining with polyfilled sleeves
- Zip-off hood and inner storm flap
- Two zippered front pockets and one inner chest pocket
- Adjustable cuffs and drop tail draw-cord sweep
- **EmbAccess™ system** for clean embroidery

SIZES XS-4XL

DECORATION EMB HT

PCS (P)	1-49	50-299	300-799	800+
XS-XL	\$71.50	\$67.50	\$63.50	\$59.50
2XL-4XL	add \$4.00 each size up			



J8920 Edge

Men's Hooded Colorblock Nylon/Fleece Jacket

- Windproof/water-resistant nylon shell
- 11.5 oz. heavyweight anti-pilling micro fleece lining with polyfilled sleeves
- Zip-off hood and inner storm flap
- Two zippered front pockets and one inner chest pocket
- Adjustable cuffs and drop tail draw-cord sweep
- **EmbAccess™ system** for clean embroidery



SIZES S-4XL

DECORATION EMB HT

PCS (P)	1-49	50-299	300-799	800+
S-XL	\$71.50	\$67.50	\$63.50	\$59.50
2XL-4XL	add \$4.00 each size up			



COMPANIONS

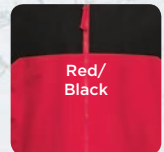
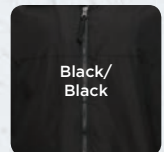

**WINDPROOF
WATER-RESISTANT
FLEECE-LINED
ZIP-OFF HOOD**



Hood



Textured Panel



Back

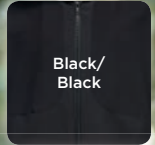

COMPANIONS

**J8850
Bellwood**
Men's Hooded Honeycomb
Poly/Fleece Jacket

- Windproof/water-resistant polyester shell
- 10 oz. polyester micro fleece body lining with polyfilled sleeves
- Tonal textured mini-honeycomb panels along front & back body and sleeves
- Zip-off hood and open bottom with adjustable drawcord
- Two zippered pockets and inner zippered pocket
- Open cuffs with hook and loop tab closure
- **EmbAccess™ system** for clean embroidery

SIZES S-4XL

DECORATION **EMB** **HT** **LZR** **BHT**

PCS (P)	1-49	50-299	300-799	800+
S-XL	\$82.00	\$78.00	\$74.00	\$70.00
2XL-4XL	add \$4.00 each size up			



**JL8850
Bellrose**
Women's Hooded Honeycomb
Poly/Fleece Jacket

- Windproof/water-resistant polyester shell
- 10 oz. polyester micro fleece body lining with polyfilled sleeves
- Tonal textured mini-honeycomb panels along front & back body and sleeves
- Zip-off hood and open bottom with adjustable drawcord
- Two zippered pockets and inner zippered pocket
- Open cuffs with hook and loop tab closure
- **EmbAccess™ system** for clean embroidery

SIZES XS-4XL

DECORATION **EMB** **HT** **LZR** **BHT**

PCS (P)	1-49	50-299	300-799	800+
XS-XL	\$82.00	\$78.00	\$74.00	\$70.00
2XL-4XL	add \$4.00 each size up			



J8970 Everett

Heavyweight Polyester/ Fleece Hooded Parka

- Windproof/water-resistant polyester shell
- 10 oz. polyester charcoal micro fleece lining with polyfilled sleeves
- Raglan sleeves, open cuffs with adjustable hook and loop closure
- Two-tone contrast zippered front and chest pocket
- Two concealed zipper pockets
- Zip-off hood with adjustable drawcord
- Reflective trim along back raglan
- Open sweep with adjustable drawcord and drop tail
- **EmbAccess™ system** for clean embroidery

SIZES S-4XL

DECORATION EMB HT BHT

PCS (P)	1-49	50-299	300-799	800+
S-XL	\$87.50	\$83.00	\$78.50	\$74.00
2XL-4XL	add \$4.00 each size up			



Black



Mountain Blue



Red



Back



NEW



8480 Conqueror Hooded Nylon/Fleece Jacket

- Windproof/water-resistant nylon shell
- 11.5 oz. heavyweight anti-pilling Panda Fleece™ lining with polyfilled sleeves
- Kangaroo pocket and half elastic cuffs with adjustable tabs
- Inner storm flap and open bottom with draw-cord hem

SIZES XS-4XL, 5XL-6XL | LT-6XLT*

*Extended sizes **E** available in **marked** colors

DECORATION **EMB** **HT**

PCS (P)	1-49	50-299	300-799	800+
XS-XL	\$65.00	\$61.50	\$58.00	\$54.50
2XL-6XL LT-6XLT	add \$4.00 each size up			



9900 Woodsmen

Heavyweight Nylon/Fleece Hooded Parka

- Windproof/water-resistant nylon shell
- 11.5 oz. anti-pilling micro fleece and 3 oz. polyfill quilted lining
- Fleece-lined zip-off hood
- Two front safari pockets and one zippered inner chest pocket
- Two-way zipper placket and adjustable draw-cord waist with cord locks
- Raglan sleeves, rib-knit cuffs and open bottom

SIZES XS-3XL, 4XL-6XL | LT-6XLT*

*Extended sizes **E** available in **marked** colors

DECORATION **EMB** **HT**

PCS (P)	1-49	50-299	300-799	800+
XS-XL	\$79.50	\$75.50	\$71.50	\$67.50
2XL-6XL LT-6XLT	add \$4.00 each size up			

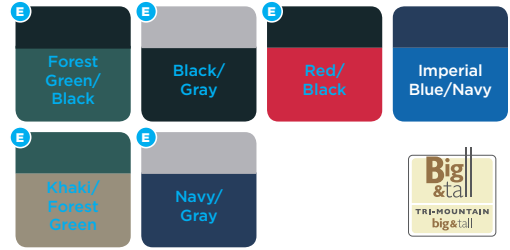

9980

Droxford

Heavyweight Polyester/Fleece Hooded Parka

- Windproof/water-resistant polyester reversed dobby shell
- 11.2 oz. anti-pilling micro fleece and 3 oz. polyfill quilted lining
- Fleece-lined zip-off hood and open bottom hem
- Concealed rib-knit cuffs and inner waist draw-cord
- Two zippered front pockets and inner right chest pockets
- Two-way placket zipper with storm flap and hook and loop closure
- **EmbAccess™ system** for clean embroidery

SIZES S-4XL

DECORATION EMB HT

PCS (P)	1-49	50-299	300-799	800+
S-XL	\$94.50	\$89.50	\$84.50	\$79.50
2XL-4XL	add \$5.00 each size up			

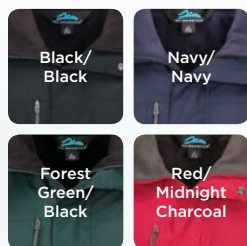

9800 Avalanche

Heavyweight Colorblock Nylon Hooded Jacket

- Windproof/water-resistant nylon shell
- 4 oz. polyfill lining
- Zip-off hood, adjustable cuffs and draw-cord hem
- Zippered front and right chest pockets
- Inner chest and media pockets
- Full storm flap with hook and loop closure and brushed tricot inner collar

SIZES S-4XL

DECORATION EMB HT

PCS (P)	1-49	50-299	300-799	800+
S-XL	\$100.50	\$95.50	\$90.50	\$85.50
2XL-4XL	add \$5.00 each size up			



Black/
Charcoal

Navy/Mountain
Blue



Imperial
Blue/Navy

Red/Charcoal



Lime/Gray

9800 AVALANCHE HEAVYWEIGHT JACKET



Fleece Inner Jacket

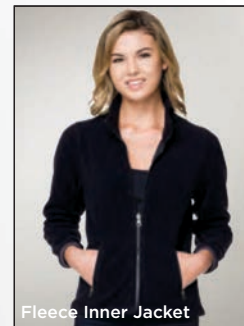

Fleece Inner Jacket



Black/
Black

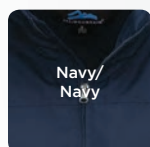

Navy/
Navy

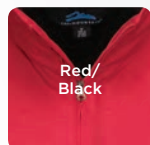

Red/
Black



3-IN-1 SYSTEM JACKETS

INGENUITY, VERSATILITY,
FUNCTIONALITY

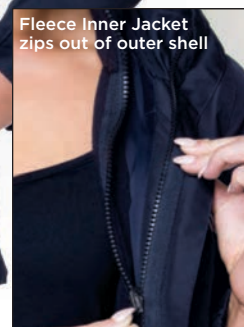

Fleece Inner Jacket
zips out of outer shell

COMPANIONS

J8885 Maine

Men's Poly/Fleece 3-In-1 System Jacket

- **Outer Jacket:** Windproof/water-resistant polyester reversed dobby shell with poly lining
- Zippered front and inner pockets and inner storm flap
- Adjustable cuffs and draw-cord bottom hem
- **EmbAccess™ system** for clean embroidery
- **Inner Jacket:** 11 oz. anti-pilling micro fleece jacket with zippered pockets

SIZES S-4XL

DECORATION

Shell **EMB** **HT** **BHT**
Inner Jacket **EMB** **LZR**

PCS (P)	1-49	50-299	300-799	800+
S-XL	\$106.00	\$100.50	\$95.00	\$89.50
2XL-4XL	add \$5.00 each size up			



JL8885 Hallowell

Women's Poly/Fleece 3-In-1 System Jacket

- **Outer Jacket:** Windproof/water-resistant polyester reversed dobby shell with poly lining
- Zippered front and inner pockets and inner storm flap
- Front and back princess seams
- Half elastic cuffs and draw-cord bottom hem
- **EmbAccess™ system** for clean embroidery
- **Inner Jacket:** 11 oz. anti-pilling micro fleece jacket with zippered pockets

SIZES XS-4XL

DECORATION

Shell **EMB** **HT** **BHT**
Inner Jacket **EMB** **LZR**

PCS (P)	1-49	50-299	300-799	800+
XS-XL	\$106.00	\$100.50	\$95.00	\$89.50
2XL-4XL	add \$5.00 each size up			



J8890 Bellingham

Heavyweight Colorblock Poly/Fleece 3-in-1 System Jacket

- **Outer Jacket:** Windproof/water-resistant polyester reversed dobby shell
- Polyester mesh lining with nylon lined sleeves
- Zip-off hood
- Zippered front and inner pockets and inner storm flap
- Adjustable cuffs and drop tail draw-cord hem
- **EmbAccess™ system** for clean embroidery
- **Inner Jacket:** 13.5 oz. heavyweight anti-pilling fleece inner jacket with zippered pockets
- Temperature Rating - Warmest: -7° to 44° Fahrenheit

SIZES S-4XL

DECORATION

Shell **EMB** **HT** **BHT**
 Inner Jacket **EMB** **LZR**

PCS (P)	1-49	50-299	300-799	800+
S-XL	\$120.50	\$113.50	\$106.50	\$99.50
2XL-4XL	add \$5.00 each size up			



7950 Connecticut

Seam-Sealed 3-in-1 System Jacket

- **Outer Jacket:** 2000MM water-resistant/windproof nylon seam-sealed shell
- Polyester mesh and nylon lining
- Concealed hood in collar
- Contrast trim along chest, inner collar and storm flap
- Zippered front and inner pockets
- Adjustable cuffs, draw-cord bottom hem
- **EmbAccess™ system** for clean embroidery
- **Inner Jacket:** 9 oz. zip-out anti-pilling Panda Fleece™ with zippered pockets

SIZES S-4XL

DECORATION

Shell **EMB** **HT**

Inner Jacket **EMB** **LZR**

PCS (P)	1-49	50-299	300-799	800+
S-XL	\$134.00	\$126.50	\$119.00	\$111.50
2XL-4XL	add \$5.00 each size up			

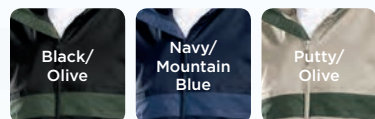

7800

Dakota

Colorblock Nylon/Fleece 3-in-1 System Jacket

- **Outer Jacket:** Windproof/water-resistant nylon shell with nylon lining
- Concealed hood in collar
- Contrast color trim along shoulder, collar, pocket pleats and inner storm flap
- Zippered front pockets and inner right pocket
- Elastic waistband and cuffs with adjustable closure
- **Inner Jacket:** 11.5 oz. anti-pilling Panda Fleece™ with zippered pockets
- Temperature Rating - Warmest: 1° to 48° Fahrenheit

SIZES S-3XL, 4XL-6XL | LT-6XLT*

*Extended sizes **E** available in **marked** colors

DECORATION

Shell **EMB** **HT**

Inner Jacket **EMB** **LZR**

PCS (P)	1-49	50-299	300-799	800+
S-XL	\$132.00	\$124.50	\$117.00	\$109.50
2XL-6XL LT-6XLT	add \$4.00 each size up			



HEAVYWEIGHT 3-IN-1 SYSTEM JACKET

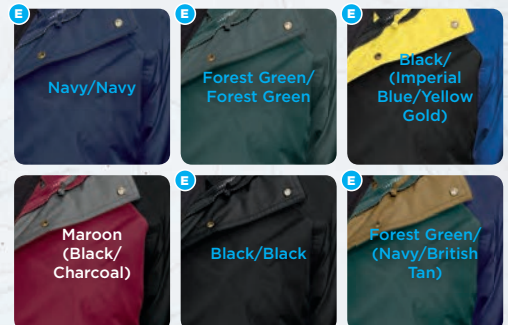
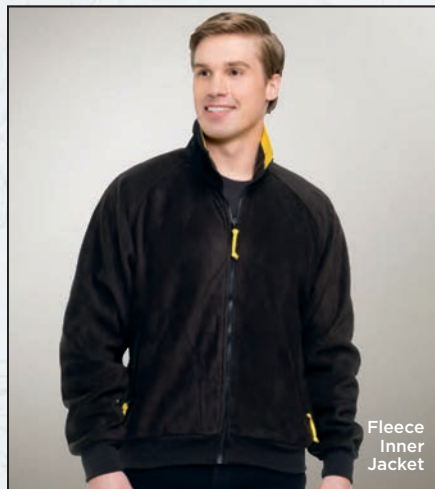

J8750

Utah

Colorblock Poly/Fleece 3-in-1 System Jacket

- **Outer Jacket:** Windproof/water-resistant polyester reversed dobby shell with poly lining
- Adjustable zip-off hood and double storm flap
- Zippered front and left chest pocket
- Adjustable cuffs and draw-cord hem
- **EmbAccess™ system** for clean embroidery
- **Inner Jacket:** 9.1 oz. anti-pilling micro fleece with zippered pockets
- Temperature Rating - Warmest: -3° to 46° Fahrenheit

SIZES S-4XL

DECORATION

Shell **EMB** **HT** **BHT**
 Inner Jacket **EMB** **LZR**

PCS (P)	1-49	50-299	300-799	800+
S-XL	\$143.50	\$135.50	\$127.50	\$119.50
2XL-4XL	add \$6.00 each size up			



Black/Black Gray/Charcoal



Red/Charcoal

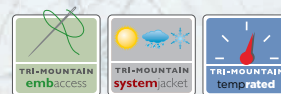

Fleece Inner Jacket

J9985 Rockland

3-in-1 System Hooded Parka

- **Outer Jacket:** Windproof/water-resistant polyester reversed dobby shell with poly lining
- Zip-off hood, zippered front pockets and inner storm flap
- Adjustable cuffs and draw-cord hem
- **EmbAccess™ system** for clean embroidery
- **Inner Jacket:** 11 oz. anti-pilling micro fleece jacket with zippered pockets

SIZES S-4XL

DECORATION

Shell **EMB** **HT** **BHT**

Inner Jacket **EMB** **LZR**

PCS (P)	1-49	50-299	300-799	800+
S-XL	\$120.50	\$113.50	\$106.50	\$99.50
2XL-4XL	add \$5.00 each size up			

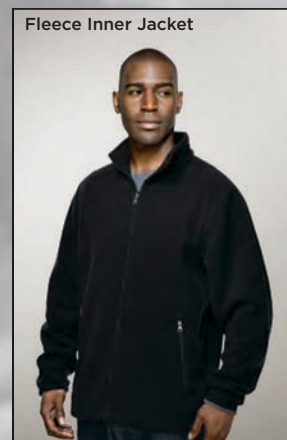
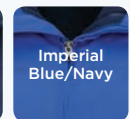
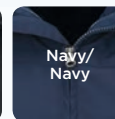
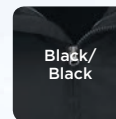

9100 Colorado

Colorblock 3-in-1 System Parka

- **Outer Jacket:** Windproof/water-resistant nylon shell
- Lined with polyester mesh and nylon
- Zip-off hood and zippered front and inner pockets
- Contrast panels and reflective piping
- **EmbAccess™ System** to both chests and full back
- **Inner Jacket:** 11.5 oz. zip-out anti-pilling Panda Fleece™ with corded collar
- Temperature Rating - Warmest: -5° to 45° Fahrenheit

SIZES XS-4XL

DECORATION

Shell **EMB** **HT**
 Inner Jacket **EMB** **LZR**

PCS (P)	1-49	50-299	300-799	800+
XS-XL	\$163.50	\$155.50	\$147.50	\$139.50
2XL-4XL	add \$6.00 each size up			

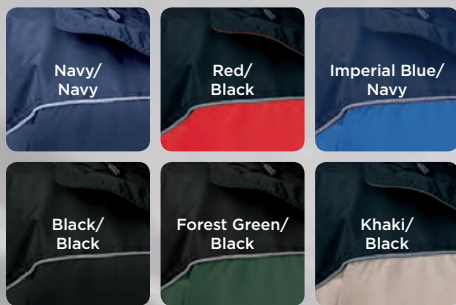

A promotional image for outdoor apparel. Two men are standing in a mountainous, snowy landscape. The man on the left is wearing a blue, quilted, long-sleeved pullover. The man on the right is wearing a red, quilted, long-sleeved jacket with a grey interior lining and a black collar. The background shows snow-capped mountains under a cloudy sky.

WANT MORE OUTERWEAR?

SEE OUR TRI-MOUNTAIN

PERFORMANCE LINE

STARTING ON PAGE 102

SPORTSMAN



MASTER
THE GREAT
OUTDOORS

622C Force Camo

Camo Long Sleeve
Performance Tee

- 5 oz. polyester mesh knit
- **Tri-Mountain UltraCool®** moisture-wicking
- Open cuffs and square bottom

SIZES S-4XL

DECORATION **EMB** **HT** **BHT**

PCS (P)	1-49	50-299	300-799	800+
S-XL	\$35.50	\$33.50	\$31.50	\$29.50
2XL-4XL	add \$2.00 each size up			

Oilfield
Camo®

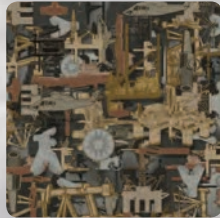

Oilfield Camo®



Realtree AP™

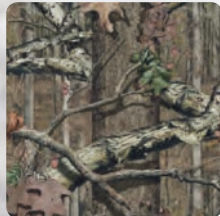

Mossy Oak® Break-Up
Infinity®



622C FORCE CAMO

Oil Field Camo © 2007 MTL Holdings, L.L.C., all rights reserved.
 Realtree AP HD © 2006 Jordan Outdoor Enterprises, Ltd., all rights reserved.
 Mossy Oak® Break-up Infinity® © 2007-2008 Haas Outdoors, Inc., all rights reserved.



Realtree Edge™

689C Perspective Camo Camo Pullover Hoody

- 9.8 oz. 80% cotton/20% polyester fleece hooded sweatshirt
- Rib-knit cuffs and waistband
- Kangaroo pocket and lined hood with drawstring

SIZES S-4XL

DECORATION **EMB** **HT** **BHT**

PCS (P)	1-49	50-299	300-799	800+
S-XL	\$81.50	\$77.50	\$73.50	\$69.50
2XL-4XL	add \$4.00 each size up			

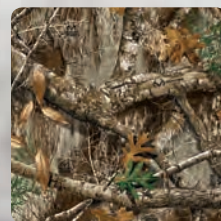

Realtree Edge™

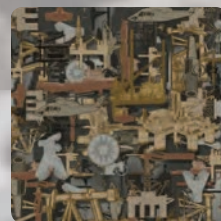

Oilfield Camo®

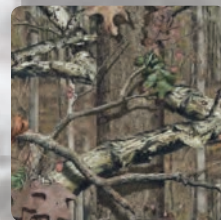

Mossy Oak® Break-Up
Infinity®

Realtree EDGE™ © 2018 Jordan Outdoor Enterprises, Ltd., all rights reserved.
 Oil Field Camo © 2007 MTL Holdings, L.L.C., all rights reserved.
 Realtree AP HD © 2006 Jordan Outdoor Enterprises, Ltd., all rights reserved.
 Mossy Oak® Break-up Infinity® © 2007-2008 Haas Outdoors, Inc., all rights reserved.

689C PERSPECTIVE CAMO

Decoration Note (All Camo Styles):

When printing on camo apparel, please select a material to eliminate dye migration and strikethrough (to prevent background camo print from showing through print).



Realtree AP™

7450C Frontiersman Camo Camo Paneled Fleece Jacket

- 10.2 oz. heavyweight polyester anti-pilling micro fleece
- Nylon panels along front and back yoke, back forearms and bottom hem
- Chest and side zippered pockets and elastic-bound cuffs
- Adjustable draw-cord bottom with cord locks
- **EmbAccess™ system** for clean embroidery

SIZES S-4XL

DECORATION **EMB** All **HT** Nylon (top)

PCS (P)	1-49	50-299	300-799	800+
S-XL	\$81.50	\$77.50	\$73.50	\$69.50
2XL-4XL	add \$4.00 each size up			



Oilfield Camo®

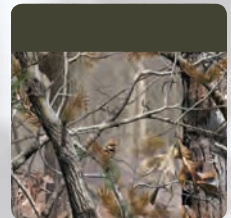

Realtree AP™

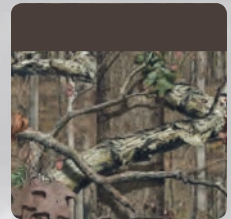

Mossy Oak® Break-Up
Infinity®

STEALTHY FLEECE

7450C FRONTIERSMAN CAMO

8886C Mountaineer Camo Three-Season Camo Jacket

- Windproof/water-resistant polyester micro twill shell
- 11.2 oz. heavyweight anti-pilling Panda Fleece™ body lining and polyfilled sleeves
- Two zippered front pockets and one inner pocket
- Adjustable cuffs, open bottom with draw-cord hem
- **EmbAccess™ system** for clean embroidery

SIZES S-4XL

DECORATION EMB HT

PCS (P)	1-49	50-299	300-799	800+
S-XL	\$81.50	\$77.50	\$73.50	\$69.50
2XL-4XL	add \$4.00 each size up			



Mossy Oak®
Break-Up Infinity®



Oilfield Camo®



Realtree AP™

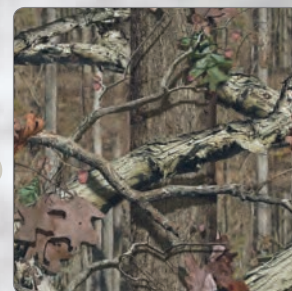

Mossy Oak® Break-Up Infinity®

3-SEASON JACKET 8886C MOUNTAINEER CAMO

Oil Field Camo © 2007 MTL Holdings, L.L.C., all rights reserved.
 Realtree AP HD © 2006 Jordan Outdoor Enterprises, Ltd., all rights reserved.
 Mossy Oak® Break-up Infinity® © 2007-2008 Haas Outdoors, Inc., all rights reserved.

WE FIT YOU.



Realtree AP™

9486C Reticle Camo

Hooded Waterproof Camo Jacket

- Super soft brushed and quiet polyester shell
- 8000MM waterproof rating and 800G/M2 breathability rating
- Fully seam sealed and lined with 7.4 oz. polyester knit body and nylon sleeves
- Two-way zipper with double storm flap, adjustable cuffs and draw-cord bottom hem
- Various pockets including zippered chest with utility loop and inner chest pocket
- License tag loop on back body
- **EmbAccess™ system** for clean embroidery

SIZES S-4XL

DECORATION EMB HT BHT

PCS (P)	1-49	50-299	300-799	800+
S-XL	\$120.50	\$113.50	\$106.50	\$99.50
2XL-4XL	add \$5.00 each size up			

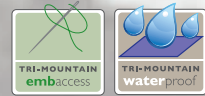

Realtree AP™

Decoration Note (All Camo Styles):
When printing on camo apparel, please select a material to eliminate dye migration and strikethrough (to prevent background camo print from showing through print).

AIM WITH CONFIDENCE

9486C RETICLE CAMO

4686C Timberline Camo

Hooded Camo Work Jacket

- 13 oz. cotton twill shell
- 6 oz. polyfill quilted body lining and 4 oz. polyfill quilted sleeve lining
- Zippered front pockets and inner chest pocket
- Rib-knit cuffs and waistband

SIZES S-4XL

DECORATION EMB

PCS (P)	1-49	50-299	300-799	800+
S-XL	\$106.00	\$100.50	\$95.00	\$89.50
2XL-4XL	add \$5.00 each size up			



Oilfield Camo®



Oilfield Camo®



Realtree AP™



Mossy Oak® Break-Up Infinity®



WARM AND DURABLE

4686C TIMBERLINE CAMO

Oil Field Camo © 2007 MTL Holdings, L.L.C., all rights reserved.
 Realtree AP HD © 2006 Jordan Outdoor Enterprises, Ltd., all rights reserved.
 Mossy Oak® Break-up Infinity® © 2007-2008 Haas Outdoors, Inc., all rights reserved.



FISHING SHIRTS WITH UPF PROTECTION

703 Reef

Short Sleeve Fishing Shirt

- 3 oz. nylon with UPF 30 sun protection
- Vented back yoke with polyester mesh lining
- Fly box pockets with hook and loop closures
- Fishing rod holder, tool holder and utility loop
- Button-down collar



SIZES S-4XL

DECORATION EMB HT BHT

PCS (P)	1-49	50-299	300-799	800+
S-XL	\$58.00	\$55.00	\$52.00	\$49.00
2XL-4XL	add \$4.00 each size up			

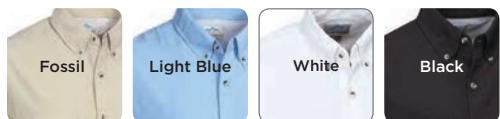

705 Marlin

Long Sleeve Fishing Shirt

- 3 oz. nylon with UPF 30 sun protection
- Vented back yoke with polyester mesh lining
- Fly box pockets with hook and loop closures
- Fishing rod holder, tool holder and utility loop
- Button-down collar and two-button cuffs
- Button tabs to keep sleeves rolled up and secure



SIZES S-4XL

DECORATION EMB HT BHT

PCS (P)	1-49	50-299	300-799	800+
S-XL	\$64.00	\$60.50	\$57.00	\$53.50
2XL-4XL	add \$4.00 each size up			

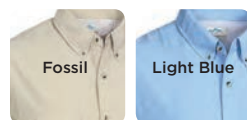

W704 Arbor Short Sleeve Short Sleeve Fishing Shirt

- 2.5 oz. polyester with UPF 20 sun protection
- **Tri-Mountain UltraCool®** moisture-wicking
- Hidden button-down collar
- Vented chest pockets with flap
- Vented back yoke with mesh lining

SIZES S-4XL

DECORATION EMB HT BHT

PCS (P)	1-49	50-299	300-799	800+
S-XL	\$43.50	\$41.00	\$38.50	\$36.00
2XL-4XL	add \$3.00 each size up			

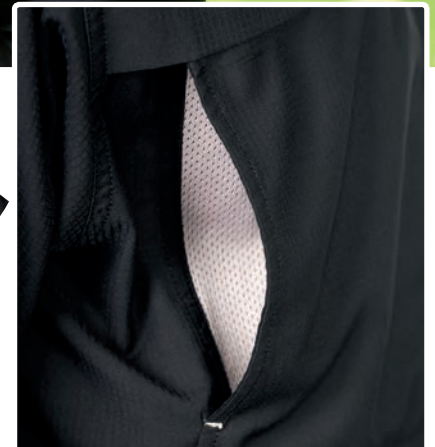

WORKWEAR

A man with short brown hair and a slight smile is wearing a brown zip-up work jacket with a black-lined hood. The jacket has a large front pocket and the brand name 'MUI-SOL' embroidered on the left chest. He is standing in a workshop or construction site with wooden walls and ceiling. In the background, there are white pipes, a yellow safety cage, and a window. The man is holding a red and black tool bag in his right hand.

HIGH
QUALITY
AND GREAT
VALUE NEVER
LOOKED SO
RUGGED

TACTICAL POLOS

FIRST-RATE QUALITY FOR FIRST RESPONDERS



014 Sentinel Tactical Polo

- 7 oz. 60% cotton/40% polyester jersey knit
- **Tri-Mountain UltraCool®** moisture-wicking
- Mic pockets on shoulders and mic loop at center placket
- Reinforced dual pen pockets on left sleeve
- Rib-knit collar and cuffs and square bottom with side vents

SIZES S-4XL, LT-4XLT*

*Extended sizes **E** available in **marked** colors

DECORATION **EMB** **HT** **BHT**

PCS (P)	1-49	50-299	300-799	800+
S-XL	\$35.00	\$33.00	\$31.00	\$29.00
2XL-4XL LT-4XLT	add \$2.00 each size up			

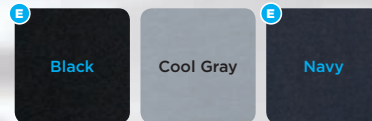

644 React

Firefighter's Work Shirt

- Preferred work shirt for firefighters, EMTs and civil servants
- 12 oz. 80% cotton/20% polyester fleece 1/4-zip pullover sweatshirt
- Brass zipper placket, rib-knit cuffs and waistband
- Front yoke with 9" deep right chest pocket for radio
- Inner notepad pocket

SIZES S-4XL, LT-4XLT*

*Extended sizes **E** available in **marked** colors

DECORATION **EMB** **HT** **BHT**

PCS (P)	1-49	50-299	300-799	800+
S-XL	\$59.00	\$56.00	\$53.00	\$50.00
2XL-4XL LT-4XLT	add \$4.00 each size up			

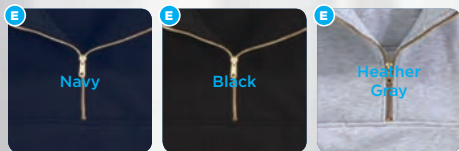

FIREFIGHTER GEAR

APPAREL THAT CAN TAKE THE HEAT

647 Alarm

Firefighter's Premium Work Shirt

- Designed for firefighters, EMTs and civil servants
- 12 oz. 80% cotton/20% polyester fleece 1/4-zip pullover sweatshirt
- Shoulder mic pockets and dual pen pockets on left sleeve
- Right chest pocket with hook and loop divider and side seam pockets
- Canvas elbow patches and rib-knit cuffs and waistband

SIZES S-4XL

DECORATION **EMB** **HT** **BHT**

PCS (P)	1-49	50-299	300-799	800+
S-XL	\$75.50	\$71.50	\$67.50	\$63.50
2XL-4XL	add \$4.00 each size up			

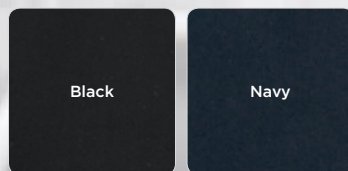

NOW SERVING

SNAP BUTTON

FOOD PRODUCTION & SERVICE POLOS



K022 Vital Snap

Men's Performance Snap Polo

- Designed for the food and beverage industries with a three-snap placket
- 5 oz. polyester mini-pique knit
- Tri-Mountain UltraCool® moisture-wicking
- Rib-knit collar, open cuffs and square bottom with side vents

SIZES S-4XL, LT-4XLT*

*Extended sizes **E** available in **marked** colors

DECORATION **EMB** **HT** **LZR** **BHT**

PCS (P)	1-49	50-299	300-799	800+
S-XL	\$24.00	\$22.50	\$21.00	\$19.50
2XL-4XL LT-4XLT	add \$2.00 each size up			



K022LS Vital Long Sleeve Snap

Men's Long Sleeve Performance Snap Polo

- Designed for the food and beverage industries with a three-snap placket
- 5 oz. polyester mini-pique knit
- Tri-Mountain UltraCool® moisture-wicking
- Rib-knit collar and cuffs and square bottom with side vents

SIZES S-4XL

DECORATION **EMB** **HT** **LZR** **BHT**

PCS (P)	1-49	50-299	300-799	800+
S-XL	\$27.50	\$26.00	\$24.50	\$23.00
2XL-4XL	add \$2.00 each size up			

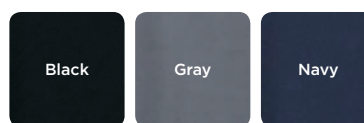



302 / 305
COLORS

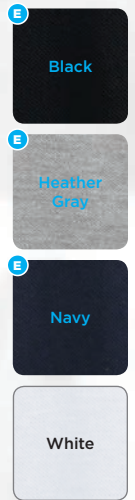

305
COLORS
ONLY

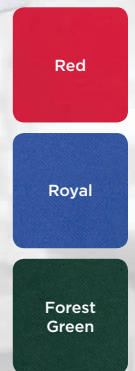

COMPANIONS

**302
Assistant**

Women's Easy Care Snap Polo

- Designed for the food and beverage industries with a three-snap placket
- 7 oz. 60% cotton/40% polyester pique knit
- Rib-knit collar, open cuffs and square bottom with side vents

SIZES XS-4XL

DECORATION EMB HT BHT

PCS (P)	1-49	50-299	300-799	800+
XS-XL	\$25.50	\$24.00	\$22.50	\$21.00
2XL-4XL	add \$2.00 each size up			



**305
Assembly**

Men's Easy Care Snap Polo

- Designed for the food and beverage industries with a three-snap placket
- 7 oz. 60% cotton/40% polyester pique knit
- Rib-knit collar and open cuffs
- Half-moon back yoke and square bottom with side vents

SIZES S-4XL, LT-4XLT*

*Extended sizes E available in marked colors

DECORATION EMB HT BHT

PCS (P)	1-49	50-299	300-799	800+
S-XL	\$25.50	\$24.00	\$22.50	\$21.00
2XL-4XL LT-4XLT	add \$2.00 each size up			





615 Enterprise

Men's Easy Care Long Sleeve Snap Polo

- Designed for the food and beverage industries with a **three-snap placket**
- 8.2 oz. 60% cotton/40% polyester pique knit
- Rib-knit collar and cuffs
- Half-moon back yoke and square bottom with side vents

SIZES S-4XL

DECORATION EMB HT BHT

PCS (P)	1-49	50-299	300-799	800+
S-XL	\$28.50	\$27.00	\$25.50	\$24.00
2XL-4XL	add \$2.00 each size up			

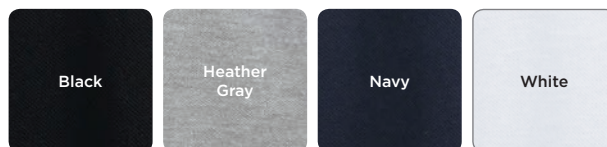



869 Tahoe

Fleece Lined Shirt Jacket

- 8 oz. cotton denim
- 8.1 oz. anti-pilling Panda Fleece™ lining
- Two chest pockets with buttoned flaps
- Two-button cuffs and back yoke

SIZES XS-4XL, 5XL-6XL | LT-6XLT*

*Extended sizes **E** available in **marked** colors

DECORATION **EMB**

PCS (P)	1-49	50-299	300-799	800+
XS-XL	\$76.00	\$72.00	\$68.00	\$64.00
2XL-6XL LT-6XLT	add \$4.00 each size up			

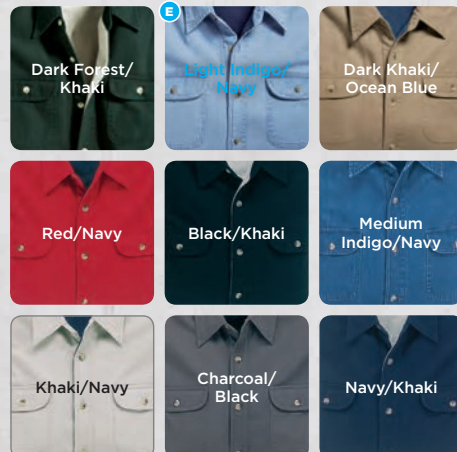



697
Marshall
Thermal/Fleece Full Zip Hooded Sweatshirt

- 60% cotton/40% polyester thermal knit shell
- 7.4 oz. anti-pilling khaki sherpa fleece bonded lining
- Rib-knit cuffs and waistband
- Brass zipper and kangaroo pocket
- Sherpa lined hood with drawstring

SIZES S-4XL

DECORATION **EMB** **HT** **BHT**

PCS (P)	1-49	50-299	300-799	800+
S-XL	\$66.00	\$62.50	\$59.00	\$55.50
2XL-4XL	add \$4.00 each size up			



WE FIT YOU.

J4550 Foreman Core Hooded Canvas Jacket

- 9 oz. cotton canvas shell
- Lined with a 6 oz. polyfill quilted body and 4 oz. polyfill quilted sleeves and hood
- Kangaroo pocket and inner right chest zippered pocket
- YKK zipper and rib-knit cuffs and waistband

SIZES S-4XL, LT-4XLT*

*Extended sizes **E** available in **marked** colors

DECORATION **EMB** **HT** **BHT**

PCS (P)	1-49	50-299	300-799	800+
S-XL	\$76.00	\$72.00	\$68.00	\$64.00
2XL-4XL LT-4XLT	add \$4.00 each size up			

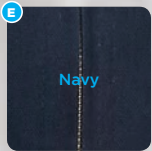
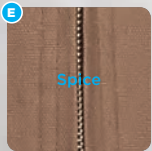
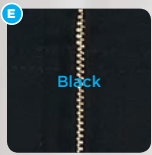

UNCOMPROMISED
QUALITY
INCREDIBLE VALUE

4600 Timberline

Premium Hooded Canvas Jacket

- 12 oz. cotton canvas shell
- Lined with a 6.8 oz. polyfill quilted body and 5.4 oz. polyfill quilted sleeves and hood
- Two zippered front pockets and inner right chest pocket
- YKK zippers and rib-knit cuffs and waistband
- **Temperature Rating** - Warmest: -4° to 45° Fahrenheit

SIZES S-4XL, 5XL-6XL | LT-6XLT*

*Extended sizes **E** available in **marked** colors

DECORATION **EMB** **HT** **BHT**

PCS (P)	1-49	50-299	300-799	800+
S-XL	\$87.00	\$82.50	\$78.00	\$73.50
2XL-6XL LT-6XLT	add \$4.00 each size up			

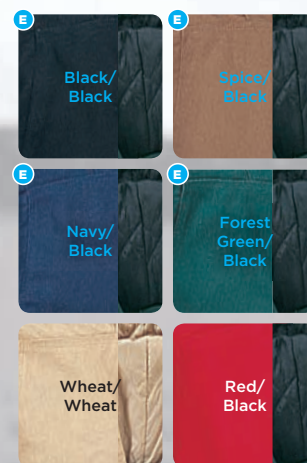

**HEAVYWEIGHT
COTTON CANVAS JACKET
WITH HOOD**





4300 Oakland Enzyme Wash Canvas Jacket

- 12 oz. cotton canvas shell with enzyme wash to provide a weathered appearance and soft hand feel
- 6 oz. polyfill quilted body and 4 oz. polyfill quilted sleeves
- Two front pockets, zippered chest and inner pockets
- YKK zippers and adjustable snaps on waist and cuff tabs

SIZES S-4XL

DECORATION EMB HT BHT

PCS (P)	1-49	50-299	300-799	800+
S-XL	\$84.50	\$80.00	\$75.50	\$71.00
2XL-4XL	add \$4.00 each size up			



Steel Blue

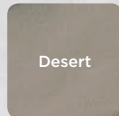

Desert

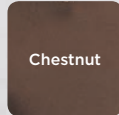

Chestnut

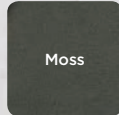

Moss

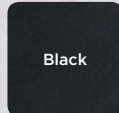

Black

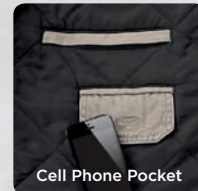

Cell Phone Pocket

4800 Pathfinder Cotton Canvas Jacket

- 12 oz. cotton canvas shell
- Lined with a 6.8 oz. polyfill quilted body and 5.4 oz. polyfill quilted sleeves
- Zippered front and right chest pocket and inner pocket
- YKK zippers, corduroy collar and adjustable snaps on waist and cuff tabs

SIZES S-4XL, 5XL-6XL | LT-6XLT*

*Extended sizes **E** available in **marked** colors

DECORATION **EMB** **HT** **BHT**

PCS (P)	1-49	50-299	300-799	800+
S-XL	\$82.00	\$78.00	\$74.00	\$70.00
2XL-6XL LT-6XLT	add \$4.00 each size up			

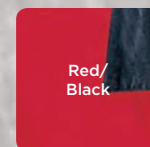
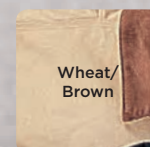
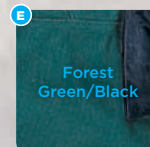
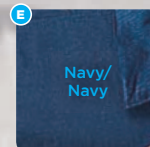
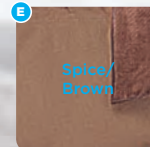
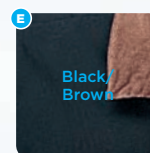

HEAVYWEIGHT COTTON CANVAS JACKET WITH QUILTED LINING

4400 Lodestar Cotton Canvas Vest

- 12 oz. cotton canvas shell
- 5.6 oz. polyfill quilted lining
- Two front pockets and one inner right zippered chest pocket
- YKK zipper and rib-knit collar and elastic waist

SIZES S-3XL, 4XL-6XL | LT-6XLT*

*Extended sizes **E** available in **marked** colors

DECORATION **EMB** **HT** **BHT**

PCS (P)	1-49	50-299	300-799	800+
S-XL	\$57.00	\$54.00	\$51.00	\$48.00
2XL-6XL LT-6XLT	add \$4.00 each size up			

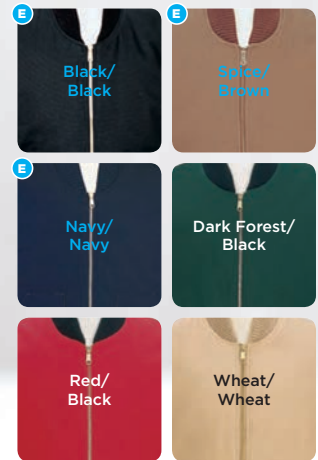

4900 Canyon

Hip-Length Cotton Canvas Jacket

- 12 oz. cotton canvas shell
- Lined with a 6.8 oz. polyfill quilted body and 5.4 oz. polyfill quilted sleeves
- Two patch pockets and flap chest pockets with hook and loop closure
- Corduroy collar, hidden rib-knit cuffs and adjustable drawstring at inner waist
- YKK zipper placket and full storm flap with hook and loop closure

SIZES S-3XL, 4XL-6XL | LT-6XLT*

*Extended sizes **E** available in marked colors

DECORATION **EMB** **HT** **BHT**

PCS (P)	1-49	50-299	300-799	800+
S-XL	\$96.50	\$91.50	\$86.50	\$81.50
2XL-6XL LT-6XLT	add \$4.00 each size up			

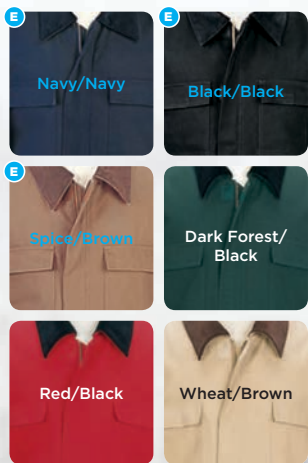

HIP LENGTH COTTON CANVAS JACKET

4700

Sequoia

2-in-1 System Canvas Jacket

- 12 oz. cotton canvas shell
- Full button-out 9.2 oz. wool/acrylic/poly lining
- Corduroy collar, rib-knit cuffs and waistband
- Two welt pockets and zippered right chest pocket
- YKK zippers

SIZES XS-6XL, LT-6XLT*

*Extended sizes **E** available in **marked** colors

DECORATION **EMB** **HT** **BHT**

PCS (P)	1-49	50-299	300-799	800+
XS-XL	\$106.50	\$101.00	\$95.50	\$90.00
2XL-6XL LT-6XLT	add \$4.00 each size up			

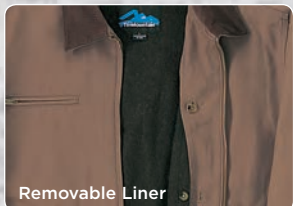
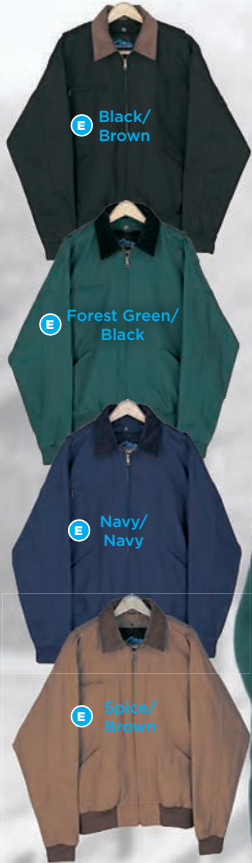

HEAVYWEIGHT JACKET REMOVABLE LINER



SAFETYWEAR



WHEN LIVES
DEPEND ON IT,
QUALITY IS
PARAMOUNT

WHEN IT COMES TO SAFETY, TRI-MOUNTAIN MAKES YOU THE CENTER OF ATTENTION.

There's a reason work zone injuries are decreasing annually - more businesses are requiring their workers to wear safety gear that helps them stand out and stay safe. Hazardous traffic, heavy equipment and inclement weather are just a few things that are a part of the job for many workers. Making those workers seen and protected from on-the-job injuries is just a part of our job. With 28 different high-visibility products including ANSI Class 2 and Class 3 certified styles, our collection is simply the perfect safety accessory for the men and women whose hard work isn't always noticed.



ANSI class 3 is for use in the most severe environments. These workers need the highest level of visibility. Class 3-certified styles offer the greatest amount of fluorescent and reflective material.



ANSI class 2 is for moderately severe environments. These workers are on job sites with traffic that travels over 25 mph with a complex background. Class 2-certified styles offer a balance of fluorescent and reflective materials.



Our basic high-visibility safety clothing is color enhanced to add extra safety for those workers involved in low-risk activities.

MAKING SAFETY THE STANDARD

The American National Standards Institute (ANSI) is a non-profit organization devoted to ensuring the health and safety of consumers and the protection of our environment. Working with the International Safety Equipment Association (ISEA), ANSI developed the accepted standard outlining performance requirements for the visibility of safety apparel - ANSI/ISEA 107-2015. This standard specifies how much fluorescent background materials must be used, minimum areas

for retroreflective surfaces, minimum washing cycles and outlines test methods for materials. Our safety styles have been certified by independent laboratories to meet ANSI's latest standards for high visibility workwear, ANSI/ISEA 107-2015. As ANSI standards require, we have categorized our safety apparel into three Performance Classes based on task load, nature of the work, environment and lighting conditions.

8980 Industry 3-in-1 System Seam-Sealed Safety Parka

OUTER JACKET

- 800MM windproof/water-resistant polyester oxford seam-sealed shell
- Polyester lining
- 2" **3M™ Scotchlite™** reflective tape
- Two front double-entry pockets and inner cell phone pocket
- Hidden hood in collar and adjustable cuffs
- **EmbAccess™ system** for clean embroidery
- **Meets ANSI/ISEA 107-2015 Standards, Class 3 Type R not FR Standards**

INNER VEST

- Windproof/water-resistant polyester oxford shell
- 4.6 oz. polyfill quilted brushed tricot lining
- 2" **3M™ Scotchlite™** reflective tape
- Two front pockets, chest pocket and inner zippered pocket
- **Meets ANSI/ISEA 107-2015 Standards, Class 2 Type R not FR Standards**

SIZES S-4XL

DECORATION EMB

PCS (P)	1-49	50-299	300-799	800+
S-XL	\$173.50	\$165.50	\$157.50	\$149.50
2XL-4XL	add \$6.00 each size up			



Class 2 Type R Inner Vest



3M™ is a registered trademark of 3M Company.

8831

Beacon

Class 3 Heavyweight Hooded Jacket

- Windproof/water-resistant polyester oxford shell
- 10 oz. anti-pilling micro fleece lining
- 2" 3M™ Scotchlite™ reflective tape
- Adjustable hidden hood in collar
- Adjustable cuffs and draw-cord hem
- Mic loops and utility loop
- Zippered side pockets, and outer and inner chest pockets
- Meets ANSI/ISEA 107-2015 Standards, Class 3 Type R not FR Standards

SIZES S-6XL, LT-6XLT*

*Extended sizes **E** available in **marked** colors

DECORATION **EMB**

PCS (P)	1-49	50-299	300-799	800+
S-XL	\$96.00	\$91.00	\$86.00	\$81.00
2XL-6XL LT-6XLT	add \$4.00 each size up			



HEAVYWEIGHT
ANSI CLASS 3 JACKET



3M™ is a registered trademark of 3M Company.



8830 District Class 3 Heavyweight Jacket

- Windproof/water-resistant polyester shell
- 11 oz. anti-pilling Panda Fleece™ lining
- 2" 3M™ Scotchlite™ reflective tape
- Rib-knit cuffs and waistband
- Two zippered front pockets and inner right chest pocket
- Meets ANSI/ISEA 107-2015 Standards, Class 3 Type R not FR Standards

SIZES S-6XL, LT-6XLT*

*Extended sizes **E** available in **marked** colors

DECORATION **EMB** **HT**

PCS (P)	1-49	50-299	300-799	800+
S-XL	\$94.50	\$89.50	\$84.50	\$79.50
2XL-6XL LT-6XLT	add \$4.00 each size up			



E OSHA Orange/Black

E Lime Green/Gray



3M™ is a registered trademark of 3M Company.

J1435 Province Class 3 Lightweight Jacket

- Windproof/water-resistant polyester and nylon shell
- 2" reflective tape
- Concealed hood in collar
- Black nylon front bottom panel and lower sleeves
- Two welt pockets, half elastic cuffs and draw-cord sweep
- Meets ANSI/ISEA 107-2015 Standards, Class 3 Type R not FR Standards

SIZES S-4XL

DECORATION EMB HT

PCS (P)	1-49	50-299	300-799	800+
S-XL	\$54.50	\$51.50	\$48.50	\$45.50
2XL-4XL	add \$4.00 each size up			

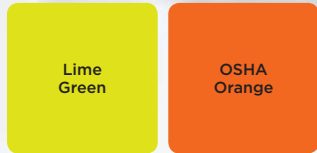

Back





533 Median ◀ Class 3 Long Sleeve Shirt

- 5.2 oz. polyester mesh knit crewneck shirt
- **Tri-Mountain UltraCool®** moisture-wicking
- 2" reflective tape, left chest hook and loop pocket and self-fabric cuffs
- **Meets ANSI/ISEA 107-2015 Standards, Class 3 Type R not FR Standards**

SIZES S-4XL, LT-4XLT*

*Extended sizes **E** available in **marked** colors

DECORATION **EMB** **HT** **BHT**

PCS (P)	1-49	50-299	300-799	800+
S-XL	\$39.50	\$37.50	\$35.50	\$33.50
2XL-4XL LT-4XLT	add \$3.00 each size up			

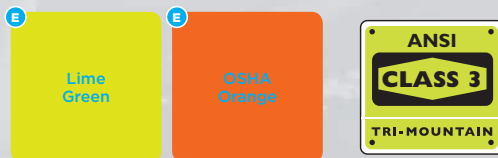

7130 Precinct Class 2 Micro Fleece Jacket

- 9.8 oz. polyester anti-pilling micro fleece
- 2" reflective tape and two zippered front pockets
- Elastic cuffs and waistband
- **Meets ANSI/ISEA 107-2015 Standards, Class 2 Type R not FR Standards**

SIZES S-4XL

DECORATION **EMB** **LZR**

PCS (P)	1-49	50-299	300-799	800+
S-XL	\$56.50	\$53.50	\$50.50	\$47.50
2XL-4XL	add \$4.00 each size up			

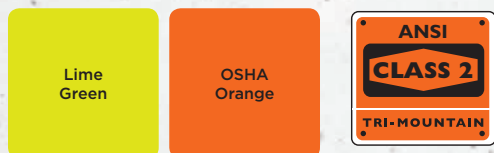

8430 Zone Class 2 Mesh Safety Vest

- Polyester mesh
- 2" 3M™ Scotchlite™ reflective tape and hook and loop closure
- Meets ANSI/ISEA 107-2015 Standards, Class 2 Type R not FR Standards

SIZES S/M, L/XL, 2XL/3XL, 4XL/5XL*

*Extended sizes **E** available in **marked** colors

DECORATION **HT** **BHT**

PCS (P)	1-49	50-299	300-799	800+
S-XL	\$27.50	\$26.00	\$24.50	\$23.00
2XL/3XL	add \$4.00 each size up			
4XL/5XL	add \$8.00 each size up			

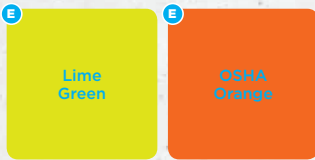

3M™ is a registered trademark of 3M Company.



K222G Boundary Polo ◀ Class 2 Safety Polo



- 5.2 oz. polyester mesh knit
- **Tri-Mountain UltraCool®** moisture-wicking
- 2" reflective tape, left chest pocket and open cuffs
- Three-button placket and square bottom with side vents
- **Meets ANSI/ISEA 107-2015 Standards, Class 2 Type R not FR Standards**

SIZES S-4XL

DECORATION **EMB** **HT** **BHT**

PCS (P)	1-49	50-299	300-799	800+
S-XL	\$35.50	\$33.50	\$31.50	\$29.50
2XL-4XL	add \$2.00 each size up			



222 Boundary ▶ Class 2 Safety Tee

- 5.2 oz. polyester mesh knit shirt
- **Tri-Mountain UltraCool®** moisture-wicking
- 2" reflective tape, left chest pocket and open cuffs
- Rib-knit crewneck collar and square bottom with side vents
- **Meets ANSI/ISEA 107-2015 Standards, Class 2 Type R not FR Standards**

SIZES S-4XL, LT-4XLT*

*Extended sizes **E** available in **marked** colors

DECORATION **EMB** **HT** **BHT**

PCS (P)	1-49	50-299	300-799	800+
S-XL	\$33.50	\$31.50	\$29.50	\$27.50
2XL-4XL LT-4XLT	add \$2.00 each size up			

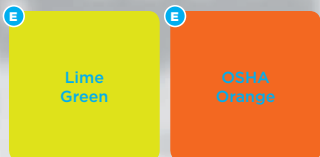



K035 Civic Pocketed Polo with Reflective Tape

- 5 oz. polyester mini-pique knit
- **Tri-Mountain UltraCool®** moisture-wicking
- 1" reflective tape across front and back
- Rib knit collar and open short sleeve cuffs
- Three-button placket
- Square bottom with side vents

SIZES S-4XL

DECORATION EMB HT BHT

PCS (P)	1-49	50-299	300-799	800+
S-XL	\$30.50	\$29.00	\$27.50	\$26.00
2XL-4XL	add \$2.00 each size up			

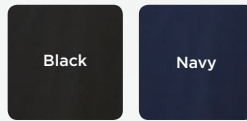

Full back 3M™ Reflective Heat Transfer (for reference only; garments are blank)

K037 Guardian Safety Polo with Reflective Piping

- 5 oz. polyester mini-pique knit
- **Tri-Mountain UltraCool®** moisture-wicking
- Rib knit collar with three-button placket
- Reflective piping trim along front and back shoulders
- Open cuffs and square bottom with side vents

SIZES S-4XL

DECORATION EMB HT BHT



PCS (P)	1-49	50-299	300-799	800+
S-XL	\$35.50	\$33.50	\$31.50	\$29.50
2XL-4XL	add \$2.00 each size up			



Full back 3M™ Reflective Heat Transfer (for reference only; garments are blank)



Piping Detail

122 Momentum ▶ Pique Performance Tee

- 5 oz. polyester pique knit
- **Tri-Mountain UltraCool®** moisture-wicking
- Rib-knit crewneck with half-moon back yoke
- Open cuffs and square bottom

SIZES S-6XL, LT-6XLT*

*Extended sizes **E** available in **marked** colors

DECORATION **EMB** **HT** **BHT**

PCS (P)	1-49	50-299	300-799	800+
S-XL	\$23.00	\$21.50	\$20.00	\$18.50
2XL-6XL LT-6XLT		add \$2.00 each size up		

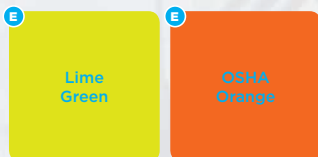

For non-safety colors, see page 93.



K020PCN Vital Pocket Crew Pocketed Mini-Pique Performance Tee

- 5 oz. polyester pique knit
- **Tri-Mountain UltraCool®** moisture-wicking
- Rib-knit crewneck collar
- Open cuffs and square bottom

SIZES S-4XL, LT-6XLT*

*Extended sizes **E** available in **marked** colors

DECORATION **EMB** **HT** **BHT**

PCS (P)	1-49	50-299	300-799	800+
S-XL	\$18.50	\$17.50	\$16.50	\$15.50
2XL-4XL LT-6XLT		add \$2.00 each size up		

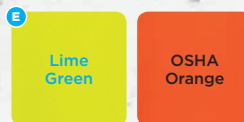

For non-safety colors, see page 94.

K020 Vital

Men's Mini-Pique Performance Polo

- 5 oz. polyester mini-pique knit
- Tri-Mountain UltraCool® moisture-wicking
- Rib-knit collar with 3-button placket
- Open cuffs and square bottom with side vents

SIZES S-4XL, LT-4XLT*

*Extended sizes **E** available in **marked** colors

DECORATION **EMB** **HT** **BHT**

PCS (P)	1-49	50-299	300-799	800+
S-XL	\$17.50	\$16.50	\$15.50	\$14.50
2XL-4XL LT-4XLT	add \$2.00 each size up			

For non-safety colors, see page 80.

K020 / K020P COLORS

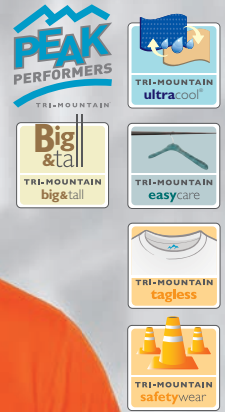

K020P Vital Pocket

Pocketed Mini-Pique Performance Polo

- All of the features of Style K020, with a pocket

SIZES S-4XL, LT-4XLT*

*Extended sizes **E** available in **marked** colors

DECORATION **EMB** **HT** **BHT**

PCS (P)	1-49	50-299	300-799	800+
S-XL	\$18.50	\$17.50	\$16.50	\$15.50
2XL-4XL LT-4XLT	add \$2.00 each size up			

For non-safety colors, see page 81.



100 Safeguard

Pique Safety Polo

- 6.3 oz. polyester pique knit
- 3 horn button placket and rib-knit collar and cuffs
- Half-moon back yoke and extended tail with side vents

SIZES S-6XL, LT-6XLT*

*Extended sizes **E** available in **marked** colors

DECORATION **EMB** **HT** **BHT**

PCS (P)	1-49	50-299	300-799	800+
S-XL	\$26.00	\$24.50	\$23.00	\$21.50
2XL-6XL LT-6XLT	add \$2.00 each size up			

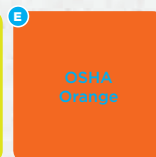
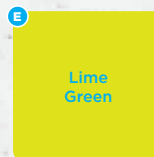

K500 Essent Safety ▶ Long Sleeve Safety Thermal

- 7 oz. polyester thermal knit
- **Tri-Mountain UltraCool®** moisture-wicking
- Rib-knit crewneck collar and cuffs

SIZES S-4XL

DECORATION EMB

PCS (P)	1-49	50-299	300-799	800+
S-XL	\$28.50	\$27.00	\$25.50	\$24.00
2XL-4XL	add \$2.00 each size up			

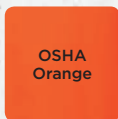

655 Milestone ◀ Men's 1/4-Zip Performance Pullover

- 6.3 oz. polyester peached pique knit
- **Tri-Mountain UltraCool®** moisture-wicking
- Raglan sleeves, open cuffs and square bottom

SIZES S-4XL

DECORATION EMB HT BHT

PCS (P)	1-49	50-299	300-799	800+
S-XL	\$30.00	\$28.50	\$27.00	\$25.50
2XL-4XL	add \$2.00 each size up			

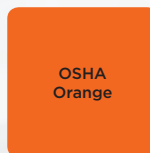
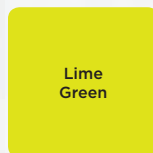

For non-safety colors, see page 100.



E Lime Green/Gray



E OSHA Orange

8400 Ridge Rider ▲ Poly/Fleece Vest

- Windproof/water-resistant polyester shell
- 11.5 oz. heavyweight anti-pilling Panda Fleece™ lining
- Two zippered front pockets and one inner right chest pocket
- Elastic waistband and polyfilled collar

SIZES XS-6XL, LT-6XLT*

*Extended sizes E available in marked colors

DECORATION EMB HT

PCS (P)	1-49	50-299	300-799	800+
XS-XL	\$40.00	\$38.00	\$36.00	\$34.00
2XL-6XL LT-6XLT	add \$3.00 each size up			



For non-safety colors, see page 193.

8350 Excursion ▲ Classic Panda Fleece Vest

- 10.5 oz. heavyweight polyester anti-pilling Panda Fleece™
- Contrast trim on inner collar, armholes, zippers and bottom
- Two zippered pockets
- Knit-bound armholes and sweep

SIZES XS-6XL, LT-6XLT*

*Extended sizes E available in marked colors

DECORATION EMB LZR

PCS (P)	1-49	50-299	300-799	800+
XS-XL	\$34.00	\$32.00	\$30.00	\$28.00
2XL-6XL LT-6XLT	add \$2.00 each size up			



For non-safety colors, see page 167.

2000 Highland ▶

Shell Jacket with Concealed Hood

- Windproof/water-resistant nylon shell
- Contrast collar trim, raglan sleeves and elastic cuffs and waistband
- Vented back yoke with half mesh lining
- Concealed hood in collar

SIZES S-6XL, LT-6XLT*

*Extended sizes **E** available in **marked** colors

DECORATION **EMB**

PCS (P)	1-49	50-299	300-799	800+
S-XL	\$33.50	\$31.50	\$29.50	\$27.50
2XL-6XL LT-6XLT	add \$2.00 each size up			

For non-safety colors, see page 183.

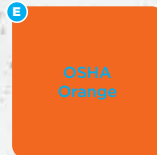
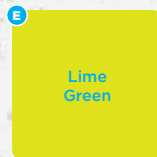
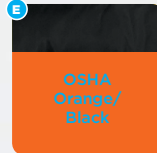
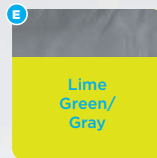

1700 Atlas ◀

Nylon Shell Jacket

- Windproof/water-resistant nylon
- Two side zippered pockets
- Elastic waistband and adjustable cuffs

SIZES XS-6XL, LT-6XLT*

*Extended sizes **E** available in **marked** colors

DECORATION **EMB**

PCS (P)	1-49	50-299	300-799	800+
XS-XL	\$28.50	\$27.00	\$25.50	\$24.00
2XL-6XL LT-6XLT	add \$2.00 each size up			

For non-safety colors, see page 182.

J1400 Vital LWJ ▶

Men's Core Lightweight Jacket

- Windproof/water-resistant polyester shell
- Polyester mesh body lining with nylon lined sleeves
- Concealed hood, two welt pockets and half elastic cuffs
- Open bottom with adjustable drawcord
- **EmbAccess™ system** for clean embroidery

SIZES S-4XL

DECORATION **EMB** **HT**

PCS (P)	1-49	50-299	300-799	800+
S-XL	\$37.50	\$35.50	\$33.50	\$31.50
2XL-4XL	add \$3.00 each size up			



For non-safety colors, see page 185.



8000 Volunteer ▼

Midweight Polyester/Fleece Jacket

- Windproof/water-resistant polyester shell
- 6 oz. Panda Fleece™ lining with nylon lined sleeves
- Two zippered front pockets and one inner right chest pocket
- Raglan sleeves with elastic cuffs and waistband

SIZES S-6XL, LT-6XLT*

*Extended sizes **E** available in **marked** colors

DECORATION **EMB** **HT**

PCS (P)	1-49	50-299	300-799	800+
S-XL	\$49.00	\$46.50	\$44.00	\$41.50
2XL-6XL LT-6XLT	add \$3.00 each size up			

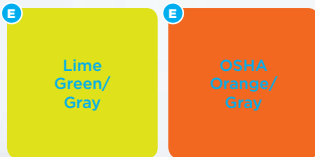

Decoration Note:
Not recommended for screenprinting on OSHA Orange or Lime Green.

For non-safety colors, see page 191.

* Non-safety colors feature a nylon shell.



8800 Mountaineer ▲

Original Three-Season Polyester/Fleece Jacket

- Windproof/water-resistant polyester shell
- 11.5 oz. heavyweight anti-pilling Panda Fleece™ lining with polyfilled sleeves
- Two zippered front pockets and one inner right chest pocket
- Raglan sleeves and rib-knit cuffs and waistband

SIZES XS-6XL, LT-6XLT*

*Extended sizes **E** available in **marked** colors

DECORATION **EMB** **HT**

PCS (P)	1-49	50-299	300-799	800+
XS-XL	\$60.00	\$57.00	\$54.00	\$51.00
2XL-6XL LT-6XLT	add \$4.00 each size up			



Decoration Note:
Not recommended for screenprinting on OSHA Orange or Lime Green.

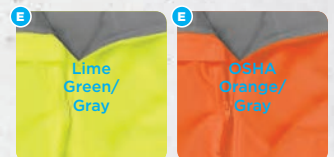

For non-safety colors, see page 195.

* Non-safety colors feature a nylon shell.

J1735 Ward

Lightweight Reflective Jacket

- Windproof/water-resistant polyester shell
- 1" wide reflective tape across front, back and sleeves
- Two pockets and inner storm flap with chin guard
- Half elastic cuffs and draw-cord bottom hem

SIZES S-4XL

DECORATION

EMB HT



PCS (P)	1-49	50-299	300-799	800+
S-XL	\$39.50	\$37.50	\$35.50	\$33.50
2XL-4XL	add \$3.00 each size up			



8835 Sector

Heavyweight Reflective Nylon/Fleece Jacket

- Windproof/water-resistant nylon
- 10 oz. anti-pilling Panda Fleece™ lining
- 1" wide reflective tape across front, back and sleeves
- Two zippered front pockets and inner right chest pocket
- Adjustable cuffs, open bottom with draw-cord hem
- EmbAccess™ system for clean embroidery

SIZES S-4XL

DECORATION

EMB HT

PCS (P)	1-49	50-299	300-799	800+
S-XL	\$68.00	\$64.00	\$60.00	\$56.00
2XL-4XL	add \$4.00 each size up			





8930 Courier

Heavyweight Reflective Quilted Nylon Jacket

- Windproof/water-resistant nylon oxford shell
- 7 oz. polyfill quilted lining
- Reflective stripe tape, utility sleeve pocket and side zipper for belt access
- Two front double-entry pockets, right chest pocket and inner pocket
- Adjustable cuff closure and open bottom

SIZES S-4XL, 5XL-6XL | LT-6XLT*

*Extended sizes **E** available in **marked** colors

DECORATION **EMB** **HT**

PCS (P)	1-49	50-299	300-799	800+
S-XL	\$81.50	\$77.50	\$73.50*	\$69.50
2XL-6XL LT-6XLT	add \$4.00 each size up			

* OSHA Orange and Lime Green feature a polyester shell.





TRI-MOUNTAIN RACEWEAR

- 260 SHIFTER SERIES
- 262 GT SERIES
- 264 CF SERIES
- 267 INNERWEAR



TMR is the industry's most authentic racewear collection, designed with the input of racers and motorsports legends. Our passion for racing shines through in every style, making this line perfect for not only race teams but gearheads of every persuasion.

K908 Heel-Toe Men's Colorblock Polo

- 5 oz. polyester bird's eye mesh knit
- **Tri-Mountain UltraCool**® moisture-wicking
- White contrast piping across front chest and back side panels
- Three-button placket with contrast rib-knit collar
- Open cuffs and square bottom with side vents

SIZES S-4XL

DECORATION **EMB** **HT** **LZR** **BHT**

PCS (P)	1-49	50-299	300-799	800+
S-XL	\$35.50	\$33.50	\$31.50	\$29.50
2XL-4XL	add \$2.00 each size up			



KL908 Double-Clutch Women's Colorblock Polo

- 5 oz. polyester bird's eye mesh knit
- **Tri-Mountain UltraCool**® moisture-wicking
- White contrast piping across front chest and back side panels
- Three-button placket with contrast rib-knit collar
- Open cuffs and square bottom with side vents

SIZES XS-4XL

DECORATION **EMB** **HT** **LZR** **BHT**

PCS (P)	1-49	50-299	300-799	800+
XS-XL	\$35.50	\$33.50	\$31.50	\$29.50
2XL-4XL	add \$2.00 each size up			

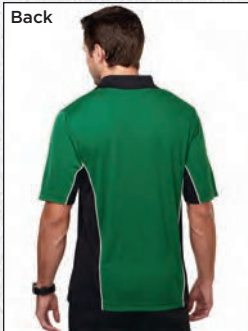
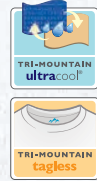

COMPANIONS





COMPANIONS

908 Downshifter

Men's Colorblock Short Sleeve Twill Shirt

- 8.1 oz. 60% cotton/40% polyester twill
- White contrast piping across front chest and back side panels
- Left chest pocket and button-down collar

SIZES XS-4XL, 5XL-6XL | LT-6XLT*

*Extended sizes **E** available in **marked** colors

DECORATION **EMB** **HT** **BHT**

PCS (P)	1-49	50-299	300-799	800+
XS-XL	\$49.50	\$47.00	\$44.50	\$42.00
2XL-6XL LT-6XLT	add \$3.00 each size up			



904 Upshifter

Women's Colorblock Short Sleeve Twill Shirt

- 8.1 oz. 60% cotton/40% polyester twill
- White contrast piping along side panels

SIZES XS-4XL

DECORATION **EMB** **HT** **BHT**

PCS (P)	1-49	50-299	300-799	800+
XS-XL	\$49.50	\$47.00	\$44.50	\$42.00
2XL-4XL	add \$3.00 each size up			



926 GT-3

Tri-Color Hybrid Crew Shirt

- 4 oz. 60% cotton/40% polyester woven body
- Poly mesh knit side panels with **Tri-Mountain UltraCool®** moisture-wicking
- Contrast piping along panels
- Left chest pocket with hidden tire gauge/pen pocket

SIZES S-4XL

DECORATION

EMB **HT** **BHT**

PCS (P)	1-49	50-299	300-799	800+
S-XL	\$55.00	\$52.00	\$49.00	\$46.00
2XL-4XL	add \$4.00 each size up			

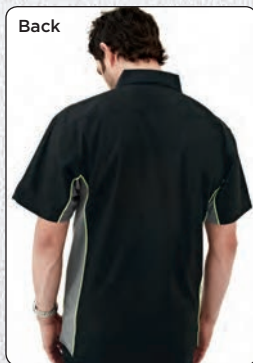

GT-3 DRIVING SHIRT WITH ULTRACOOL® SIDE PANELS

226 GT-2 Tri-Color Polo

- 5.2 oz. polyester mesh knit
- **Tri-Mountain UltraCool®** moisture-wicking
- Piping along side contrast panels
- Three-button placket with rib-knit collar and cuffs
- Square bottom with side vents

SIZES S-4XL

DECORATION **EMB** **HT** **BHT**

PCS (P)	1-49	50-299	300-799	800+
S-XL	\$34.00	\$32.00	\$30.00	\$28.00
2XL-4XL	add \$2.00 each size up			



Navy/Charcoal/
White

Orange/
Charcoal/White



Black/Charcoal/
Red

Black/
Charcoal/
Lime



Back

K173 CF-3 Carbon Fiber Polo

- 5 oz. polyester double-dyed knit with carbon fiber pattern
- **Tri-Mountain UltraCool®** moisture-wicking
- Two-color rib-knit collar, tri-color buttons and contrast cover stitching
- Three-button placket, half-moon back yoke and contrast binding along inside collar
- Open cuffs and square bottom with side vents

SIZES S-4XL

DECORATION EMB HT BHT

PCS (P)	1-49	50-299	300-799	800+
S-XL	\$37.50	\$35.50	\$33.50	\$31.50
2XL-4XL	add \$3.00 each size up			

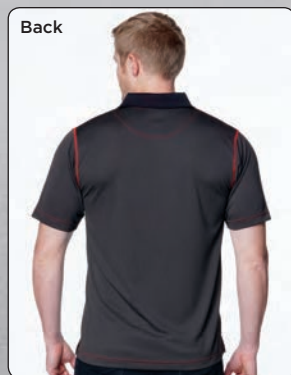
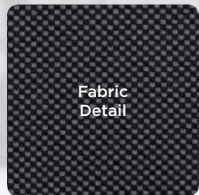
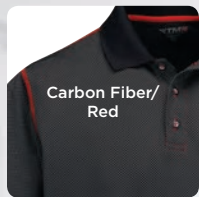

F7173 CF-2 Carbon Fiber Full Zip Hoody

- 8.5 oz. polyester double-dyed fleece with carbon fiber pattern
- Contrast zipper placket and drawstring hood
- Contrast cover stitching along raglan sleeves and kangaroo pocket
- Elastic cuffs and draw-cord bottom

SIZES S-4XL

DECORATION **EMB** **HT** **BHT**

PCS (P)	1-49	50-299	300-799	800+
S-XL	\$71.50	\$67.50	\$63.50	\$59.50
2XL-4XL	add \$4.00 each size up			

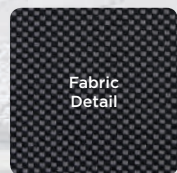
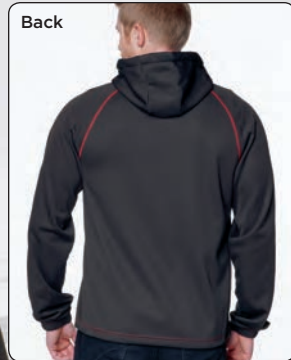

WE FIT YOU.

1730 CF-1

Carbon Fiber Lightweight Hooded Jacket

- Windproof/water-resistant polyester mini grid dobby shell
- Vented back yoke with mesh panel
- Contrast zippered side pockets and left bicep pocket
- Raglan sleeves and adjustable hidden hood in collar
- Elastic cuffs and draw-cord bottom hem

SIZES S-4XL

DECORATION

EMB **HT** **BHT**

PCS (P)	1-49	50-299	300-799	800+
S-XL	\$71.50	\$67.50	\$63.50	\$59.50
2XL-4XL	add \$4.00 each size up			



909 Cobra

Race Stripe Camp Shirt

- 5.5 oz. 60% cotton/40% polyester peached twill
- Contrast stripes along right front panel
- Left chest pocket and back yoke

SIZES S-4XL

DECORATION

EMB

HT

BHT

PCS (P)	1-49	50-299	300-799	800+
S-XL	\$47.50	\$45.00	\$42.50	\$40.00
2XL-4XL	add \$3.00 each size up			



Navy/White



Black/Gray



White/Navy



Navy/Yellow Gold



Back



Vital Styles

VITAL POLOS

PG. 80

- 1 K020
- 2 KL020
- 3 K020LS
- 4 KL020LS



Moisture-Wicking Polos

Moisture-Wicking Long Sleeve Polos

VITAL OUTERWEAR

PG. 185 & 114

- 1 J1400
- 2 JL1400
- 3 J6350
- 4 JL6350



Lightweight Jackets

Soft Shell Jackets

VITAL WORKWEAR

PG. 229

- 1 K022
- 2 K022LS



Short and Long Sleeve Snap Button Polos

MORE VITALS

- 1 K015
- 2 K019
- 3 K017
- 4 K020P
- 5 K020PLS
- 6 K020PCN



Hybrid

Colorblock

Colorblock

Pocketed SS

Pocketed LS

Crewneck

Lilac Bloom - Companion Ideas

KNITS



LB002
PG.24

LB004
PG.23

LB008
PG.25

K505
PG.56

WOVENS



LB757
PG.40

LB759
PG.38

W700LS
PG.147

WOVENS



LB756
PG.36

W743LS
PG.145

WOVENS



LB755
PG.39

LB708
PG.35

W743SS
PG.145

BOMBER JACKETS



LB8872
PG.50

J8870
PG.197

SOFT SHELL JACKETS



LB8988
PG.51

6400
PG.117

SWEATERS



LB925
PG.42

LB929
PG.45

SW941
PG.174

*Please note, styles are suggested (fabric may be different).

INDEX

STYLE NO.	NAME	PAGE	CATEGORY	STYLE NO.	NAME	PAGE	CATEGORY
014	Sentinel	227	Knits	227	Dauntless	76	Knits
038	Spades	77	Knits	302	Assistant	230	Knits
090	Element Youth	125	Knits	305	Assembly	230	Knits
091	Newport	125	Knits	401	Saratoga	61	Knits
092	Accent	124	Knits	402	Aura	123	Knits
095	Element	124	Knits	403	Glendora	62	Knits
096	Element Ltd.	125	Knits	404	Woodside	61	Knits
100	Safeguard	252	Knits	405	Glendale	62	Knits
101	Venice	127	Knits	410	Odyssey	123	Knits
102	Contour	126	Knits	533	Median	247	Knits
103	Stamina	84	Knits	601	Aurora	143	Knits
104	Ambition	91	Knits	602	Victory	142	Knits
105	Profile	126	Knits	608	Champion	142	Knits
106	Image	127	Knits	609	Spartan	143	Knits
107	Endurance	84	Knits	615	Enterprise	231	Knits
108	Tenacity	91	Knits	620	Graduate	140	Knits
112	Journey	130	Knits	622C	Force Camo	218	Knits
116	Pursuit	130	Knits	625	Exeter	64	Knits
117	Conquest	131	Knits	626	Heron	95	Knits
118	Action	73	Knits	627	Durham	64	Knits
122	Momentum	93, 251	Knits	638	Reflex	100	Knits
131	Mystique	139	Knits	644	React	228	Fleece
137	Torrance	138	Knits	647	Alarm	228	Fleece
139	Cypress	138	Knits	655	Milestone	100, 253	Knits
143	Lady Blitz	70	Knits	656	Eclipse	90	Knits
145	Blitz	70	Knits	658	Escalate	90	Knits
156	Vision	88	Knits	680	Aspect	172	Fleece
158	Vigor	88	Knits	689	Perspective	171	Fleece
166	Autograph	134	Knits	689C	Perspective Camo	219	Fleece
168	Signature	134	Knits	690	Prospect	170	Fleece
169	Signature Ltd.	135	Knits	697	Marshall	233	Fleece
171	Lady Titan	69	Knits	703	Reef	224	Wovens
174	Titan	69	Knits	705	Marlin	224	Wovens
179	Teammate	132	Knits	711	Monarch	149	Wovens
186	Stature	136	Knits	712	Consultant	148	Wovens
188	Caliber	136	Knits	718	Mentor	149	Wovens
189	Caliber Ltd.	137	Knits	720	Ambassador	148	Wovens
196	Sterling	133	Knits	748	Retro	152	Wovens
197	Mercury	133	Knits	750	Techno	152	Wovens
205	Tradesman	128	Knits	761	Apprentice	151	Wovens
206	Engineer	129	Knits	762	Specialist	150	Wovens
221	California	92	Knits	763	Affinity	151	Wovens
222	Boundary	249	Knits	768	Recruit	151	Wovens
224	Campus	92	Knits	770	Professional	150	Wovens
225	Lady Dauntless	76	Knits	780	Chairman	153	Wovens
226	GT-2	263	Knits	788	Valor	155	Wovens

New Styles denoted in teal. • = New Colors. * = New Sizes.

INDEX

STYLE NO.	NAME	PAGE	CATEGORY	STYLE NO.	NAME	PAGE	CATEGORY
790	Regency	155	Wovens	6850	Washington	120	Outerwear
808	Director	154	Wovens	7020	Crescent	162	Fleece
810	Executive	154	Wovens	7100	Escape	161	Fleece
828	Scout	156	Wovens	7115	Fairbanks	161	Fleece
829	Pioneer	156	Wovens	7120	Windsor	163	Fleece
830	Trekker	156	Wovens	7130	Precinct	247	Fleece
858	Delegate	158	Wovens	7320	Arena	160	Fleece
860	Convention	158	Wovens	7350	Contender	160	Fleece
869	Tahoe	232	Outerwear	7420	Arctic	168	Fleece
904	Upshifter	261	Wovens	7450	Frontiersman	168	Fleece
908	Downshifter	261	Wovens	7450C	Frontiersman Camo	220	Fleece
909	Cobra	267	Wovens	7550	Viking	167	Fleece
926	GT-3	262	Wovens	7600	Tundra	166	Fleece
972	Brooke	53	Wovens	7800	Dakota	212	Outerwear
980	Blake	53	Wovens	7950	Connecticut	211	Outerwear
1000	Navigator	182	Outerwear	8000	Volunteer	191, 256	Outerwear
1500	Coach	184	Outerwear	8090	Patriot	191	Outerwear
1700	Atlas	182, 255	Outerwear	8255	Brooklyn	200	Outerwear
1730	CF-1	266	Outerwear	8350	Excursion	167, 254	Fleece
2000	Highland	183, 255	Outerwear	8400 •	Ridge Rider	193, 254	Outerwear
2100	Meridian	186	Outerwear	8430	Zone	248	Outerwear
2500	Windstar	176	Outerwear	8480	Conqueror	205	Outerwear
2560	Atlantic	176	Outerwear	8600	Survivor	193	Outerwear
2610	Icon	177	Outerwear	8800 •	Mountaineer	195, 256	Outerwear
2650	Parkview	178	Outerwear	8830	District	245	Outerwear
2990	Avenue	179	Outerwear	8831	Beacon	244	Outerwear
3400	Clipper	189	Outerwear	8835	Sector	257	Outerwear
3500	Bay Watch Youth	190	Outerwear	8860	Sequel	196	Outerwear
3600	Bay Watch	190	Outerwear	8880	Saga	196	Outerwear
4300	Oakland	236	Outerwear	8886C	Mountaineer Camo	221	Outerwear
4400	Lodestar	238	Outerwear	8900	Summit	201	Outerwear
4600	Timberline	235	Outerwear	8930	Courier	258	Outerwear
4686C	Timberline Camo	223	Outerwear	8980	Industry	243	Outerwear
4700	Sequoia	240	Outerwear	9100	Colorado	215	Outerwear
4800	Pathfinder	237	Outerwear	9300	Climax	188	Outerwear
4900	Canyon	239	Outerwear	9486C	Reticle Camo	222	Outerwear
5300	Panorama	181	Outerwear	9800	Avalanche	208	Outerwear
5400	High Peak	181	Outerwear	9900	Woodsman	206	Outerwear
6000	Achiever	179	Outerwear	9980	Droxford	207	Outerwear
6015	Helios	187	Outerwear	F581	Alta	173	Fleece
6050	Harbor	186	Outerwear	F589	Regard	171	Fleece
6400	Flight	117	Outerwear	F590	Chance	170	Fleece
6420	Ascent	117	Outerwear	F671	Devin	169	Fleece
6440	Zeneth	118	Outerwear	F681	Viewpoint	173	Fleece
6800	Back Country	188	Outerwear	F7000 •	M's Layer Knit Jacket	107	Fleece
6825	Rockford	119	Outerwear	F7002	M's Layer Knit Vest	106	Fleece

New Styles denoted in teal. • = New Colors. * = New Sizes.

INDEX

STYLE NO.	NAME	PAGE	CATEGORY	STYLE NO.	NAME	PAGE	CATEGORY
F7060 <small>NEW</small>	Headwind Hoody	109	Fleece	JL8260 •	Lacey	198	Outerwear
F7081	M's Layer Knit Quarter-Zip	108	Fleece	JL8850	Bellrose	203	Outerwear
F7090	M's Layer Knit Zip Hoody	108	Fleece	JL8885	Hallowell	209	Outerwear
F7173	CF-2	265	Fleece	JL8920	Lady Edge	202	Outerwear
F7258 <small>NEW</small>	Lane	104	Knits	K015	Vital Hybrid	81	Knits
F7268 <small>NEW</small>	Layton	104	Knits	K017	Dimension	67	Knits
F7278 <small>NEW</small>	Lane Jacket	105	Knits	K019 •	Vital Raglan	66	Knits
F7370	Vapor	111	Fleece	K020 •	Vital	80, 252	Knits
F7455	Vault	110	Fleece	K020LS	Vital Long Sleeve	82	Knits
F7608	Alpine	163	Fleece	K020P	Vital Pocket	81, 252	Knits
F7610	Explorer	164	Fleece	K020PCN	Vital Pocket Crew	94, 251	Knits
F7688 <small>NEW</small>	Redmond	165	Fleece	K020PLS	Vital Pocket Long Sleeve	83	Knits
F8358	Expedition	162	Fleece	K022	Vital Snap	229	Knits
FL7000 •	W's Layer Knit Jacket	107	Fleece	K022LS	Vital Long Sleeve Snap	229	Knits
FL7002	W's Layer Knit Vest	106	Fleece	K025	Streak	68	Knits
FL7278 <small>NEW</small>	Layna Jacket	105	Knits	K030	Stalwart	78	Knits
FL7370	Haze	111	Fleece	K030LS	Stalwart Long Sleeve	79	Knits
FL7688 <small>NEW</small>	Ridgefield	165	Fleece	K030P	Stalwart Pocket	78	Knits
J1400	Vital LWJ	185, 255	Outerwear	K035	Civic	250	Knits
J1435	Province	246	Outerwear	K037	Guardian	250	Knits
J1480	Alden	192	Outerwear	K107LS	Endurance Long Sleeve	86	Knits
J1735	Ward	257	Outerwear	K107P	Endurance Pocket	85	Knits
J1970	Seattle	113	Outerwear	K107PLS	Endurance Pocket Long Sleeve	87	Knits
J2080	Wade	178	Outerwear	K109	Marquis	57	Knits
J2612	Legend	177	Outerwear	K118LS	Action Long Sleeve	73	Knits
J4550	Foreman	234	Outerwear	K119	Lightning	72	Knits
J5308	Radius	180	Outerwear	K145P	Blitz Pocket	71	Knits
J6350	Vital Bonded Soft Shell	114	Outerwear	K147	Elite	74	Knits
J6355 <small>NEW</small>	Oslo	115	Outerwear	K158P	Vigor Pocket	89	Knits
J6380	Quest	116	Outerwear	K173	CF-3	264	Knits
J8258 <small>NEW</small>	Canby Vest	199	Outerwear	K209	Gallant	58	Knits
J8260 •	Canby	198	Outerwear	K209LS	Gallant Long Sleeve	59	Knits
J8750	Utah	213	Outerwear	K210	Sprinter	99	Knits
J8850	Bellwood	203	Outerwear	K211	Galen	60	Knits
J8870 <small>NEW</small>	Aviator	197	Outerwear	K222G	Boundary Polo	249	Knits
J8885	Maine	209	Outerwear	K240 <small>NEW</small>	Adrenaline	75	Knits
J8890	Bellingham	210	Outerwear	K419 <small>NEW</small>	Damon Polo	55	Knits
J8920	Edge	202	Outerwear	K500	Essent Safety	253	Knits
J8970 <small>NEW</small>	Everett	204	Outerwear	K505 <small>NEW</small>	Men's Luxe Polo	56	Knits
J9985	Rockland	214	Outerwear	K516 •	Heath	140	Knits
JL1400	Lady Vital LWJ	185	Outerwear	K519 <small>NEW</small>	Damon Button Down	54	Knits
JL1480	Alameda	192	Outerwear	K521 <small>NEW</small>	Athos	97	Knits
JL6350	Lady Vital Bonded Soft Shell	114	Outerwear	K523 <small>NEW</small>	Approach	98	Knits
JL6355 <small>NEW</small>	Odessa	115	Outerwear	K527 <small>NEW</small>	Harris	63	Outerwear
JL6380	Lady Quest	116	Outerwear	K529H <small>NEW</small>	Chase Hoody	96	Knits
JL8258 <small>NEW</small>	Lacey Vest	199	Outerwear	K535 <small>NEW</small>	Hurdle	103	Outerwear

New Styles denoted in teal. • = New Colors. * = New Sizes.

INDEX

STYLE NO.	NAME	PAGE	CATEGORY	STYLE NO.	NAME	PAGE	CATEGORY
K599H <small>NEW</small>	Theo Hoody	141	Knits	LB925	Emma	42	Sweaters
K600	Essent	141	Knits	LB929	Isabella	45	Sweaters
K628	Clementon	101	Knits	LB937	Grace	43	Sweaters
K630	Exocet	102	Knits	LB939	Cora	46	Sweaters
K637	Leverage Hoody	112	Knits	LB970	Taylor	41	Wovens
K908	Heel-Toe	260	Knits	LB8221	Bailey	48	Outerwear
KL020 •	Lady Vital	80	Knits	LB8252 <small>NEW</small>	Harper	49	Outerwear
KL020LS	Lady Vital Long Sleeve	82	Knits	LB8872 <small>NEW</small>	Aviya	50	Outerwear
KL025	Lady Streak	68	Knits	LB8988 <small>NEW</small>	Sienna	51	Outerwear
KL030	Lady Stalwart	78	Knits	SW941	Quentin	174	Sweaters
KL030LS	Lady Stalwart Long Sleeve	79	Knits	W700LS	Regal Long Sleeve	147	Wovens
KL103LS	Stamina Long Sleeve	86	Knits	W700SS	Regal Short Sleeve	146	Wovens
KL119	Lady Lightning	72	Knits	W704 <small>NEW</small>	Arbor Short Sleeve	225	Wovens
KL147	Lady Elite	74	Knits	W743LS	Greyson	145	Wovens
KL209	Gala	58	Knits	W743SS	Gavin	145	Wovens
KL209LS	Gala Long Sleeve	59	Knits	W825 <small>NEW</small>	Dylan	157	Wovens
KL210	Lady Sprinter	99	Knits	WL700LS	Lady Regal Long Sleeve	147	Wovens
KL240 <small>NEW</small>	Lady Adrenaline	75	Knits	WL700SS	Lady Regal Short Sleeve	146	Wovens
KL419 <small>NEW</small>	Demi Polo	55	Knits	WL825 <small>NEW</small>	Dionne	157	Wovens
KL505 <small>NEW</small>	Women's Luxe Polo	56	Knits				
KL519 <small>NEW</small>	Demi Button Down	54	Knits				
KL521 <small>NEW</small>	Athena	97	Knits				
KL628	Lady Clementon	101	Knits				
KL630	Lady Exocet	102	Knits				
KL908	Double-Clutch	260	Knits				
LB002	Chloe	24	Knits				
LB004 <small>NEW</small>	Aria	23	Knits				
LB008	Colette	25	Knits				
LB012	Jasmine	26	Knits				
LB076	Penelope	28	Knits				
LB079	Alexandra	27	Knits				
LB113	Lucy	31	Knits				
LB134	Sofia	32	Knits				
LB146	Taryn	29	Knits				
LB246	Nina	30	Knits				
LB648	Mila	44	Sweaters				
LB684 <small>NEW</small>	Maya	22	Outerwear				
LB708	Elle	35	Wovens				
LB713	Bella	33	Wovens				
LB728	Giselle	34	Wovens				
LB755	Ashley	39	Wovens				
LB756	Reagan	36	Wovens				
LB757	Meredith	40	Wovens				
LB758	Amelia	37	Wovens				
LB759	Julianne	38	Wovens				
LB924	Ava	47	Sweaters				

New Styles denoted in teal. • = New Colors. * = New Sizes.

BE DECORATED

POPULAR LOCATIONS

Limitless options available! Contact customer service for additional locations.

- EMB** EMBROIDERY
- HT** HEAT TRANSFER
- LZR** LASER ETCHING
- BHT** BORDERLESS HEAT TRANSFER

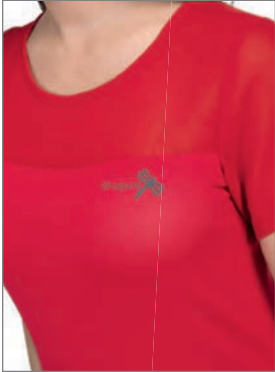

Left or Right Chest



Full Chest



Sleeve or Bicep



Full Back



Front Shoulder



Upper Back



Front Hip



Collar

cain

Body Panel



Lower Back

SIZE CHART



MEN	XS	S	M	L	XL	2XL	3XL	4XL	5XL	6XL
Chest (inches)	31-33	35-37	39-41	43-45	47-49	51-53	55-57	59-61	63-65	67-69
WOMEN	XS	S	M	L	XL	2XL	3XL	4XL		
Dress Size	2-4	6-8	10-12	14-16	18-20	22-24	26-28	30-32		
YOUTH	XS	S	M	L	XL					
	4-5	6-8	10-12	14-16	18-20					

*Tall Sizes are 2" longer in sleeve and body lengths.

HOW'S THE FIT?

Our Standard Fit (no denoted icon) is designed to be true to size.

Look for these icons indicating our special cuts:



Slim Fit

- Cut closer to the body for a slimmer look.
- Shorter & trimmer sleeve
- Shorter & trimmer body



Relaxed Fit

- Generous cut allowing for loose comfort.
- Longer & wider sleeve
- Longer & wider body

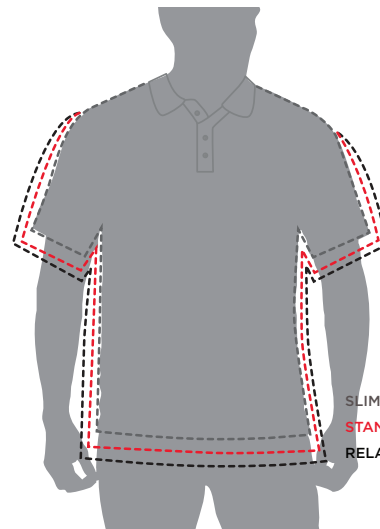

SLIM FIT
STANDARD FIT
RELAXED FIT

SIZE CHART



Lilac Bloom Styles:	XS	S	M	L	XL	2XL	3XL	4XL
Dress Size	2-4	4-6	8-10	12-14	16-18	20-22	24-26	28-30
Chest (Inches)	32-34	35-37	38-40	41-43	44-46	47-49	50-53	54-57
Waist (inches)	25-27	28-30	31-33	34-36	37-39	40-42	43-46	47-50
Hip (inches)	34-36	37-39	40-42	43-45	46-48	49-51	52-55	56-59

CHEST: Measure just under the arms, across the fullest part of chest, around shoulder blades holding tape firm and level.

WAIST: Measure around your natural waistline, keeping one finger between the tape and the waist.

HIP: In standing position, measure around the fullest point of hips.

Every woman's body is unique. For best results, ask your authorized Tri-Mountain dealer to help you obtain a full-size run to try on in person.

*Detailed size specs on each style are available upon request.





TRI-MOUNTAIN
Gold™

 lilac bloom®
by jennifer toai

 TRI-MOUNTAIN®
performance

 TMR
TRI-MOUNTAIN RACEWEAR



IN-HOUSE DECORATION SOLUTIONS
CORPORATE CASUAL • WOMEN'S WEAR • SPORTSWEAR
WORKWEAR • SAFETYWEAR • CAMO

ASI 92125. PPAI 134335. UPIC TRIM0003. © 2020 Tri-Mountain. All rights reserved.
Pricing subject to change without notice.

WWW.TRIMOUNTAIN.COM

CAT2020-MAIN